

# VILLAGE BOARD AGENDA

Plover Municipal Center Board Room  
2400 Post Road  
Plover, WI

**Wednesday, May 20, 2026**  
**6:00 p.m.**

1. Call to order, Pledge of Allegiance.
2. Approval of the minutes of the meeting of May 6, 2026, as printed
3. Persons wishing to address the Board
4. Correspondence
5. Approval of vouchers

Discussion with possible action on the following:

6. Joint Plan Commission and Public Works Committee Meeting of May 18, 2026  
Item 4: Resolution 5-9-26, Portage County Bicycle & Pedestrian Plan – Safe Streets For All (SS4A) Safety Action Plan  
Item 7: Discussion and consideration – Roberts Irrigation – Conditional Use Permit Request for an outdoor display at 1500 Post Road (PIN: 173-23-0815-HS-01.26)
7. “Class B” Combination Alcohol Beverage Retail License – Applebee’s Neighborhood Bar and Grill + IHOP
8. Retail Alcohol Beverage License Renewals
9. State/Municipal Financial Agreement (SMFA) regarding the sanitary sewer work for the proposed 2027 SH 54 project
10. Approval of Bid Plans for Public Safety Building project.
11. Village project change orders, substitutions, or construction approvals
12. Engineer’s Update
13. Administrator’s Update
14. Convene into Closed Session pursuant to Wis. Stat. Section 19.85(1)(e) “Deliberating or negotiating the purchasing of public properties, the investing of public funds, or conducting other specified public business, whenever competitive or bargaining reasons require a closed session.” for the purpose of discussing Village of Whiting Building Inspection Services Contract.
15. Adjournment subject to call of the chair

Village Board Meeting

Wednesday, May 6, 2026

6:00 p.m.

Members Present: Gary Wolf, Steve Fritz, Ross Ballard, Tim Durigan, Al Tessmann, Adam Raabe, Al Haga

Others Present: Steve Kunst, Julia Mann, Tammy Wojtalewicz, Scott Klemm, Matt Saloun, Adam DeKleyn, Joe Terry

1. Mr. Wolf called the meeting to order at 6:00 p.m. Pledge of Allegiance.
2. MINUTES  
**Mr. Raabe motioned, and Mr. Durigan seconded, to approve the minutes of the meeting of April 15, 2026, as printed. Motion carried.**
3. PERSONS WISHING TO ADDRESS THE BOARD  
Mr. Wolf acknowledged Adam Lutz in the audience. Adam introduced himself to the board. He is from Scout Troop 289 and is working on his Communications Merit Badge.
4. CORRESPONDENCE - None.
5. APPROVAL OF VOUCHERS  
**Mr. Raabe motioned, and Mr. Tessmann seconded, to approve the vouchers as listed. Motion carried.**
6. ORDINANCE NO. 5-8-26 REZONING REQUEST – ERIC AND EMILY KRUG – REZONE FROM STANDARD SINGLE-FAMILY RESIDENTIAL DISTRICT (R-2) TO THE COMPACT SINGLE-FAMILY RESIDENTIAL DISTRICT (R-3) – 1717 ROSE COURT (PIN: 173230815-13.06)

**Mr. Tessmann motioned, and Mr. Raabe seconded, to approve Ordinance No. 5-8-26 Rezoning Request – Eric and Emily Krug – Rezone from Standard Single-family Residential District (R-2) to the Compact Single-family Residential District (R-3) – 1717 Rose Court (PIN: 173230815-13.06). Motion carried.**

RESOLUTION NO. 5-8-26 – CERTIFIED SURVEY MAP (CSM) – ERIC AND EMILY KRUG – 2 LOTS – 1717 ROSE COURT (PIN: 173230815-13.06)

**Mr. Tessmann motioned, and Mr. Fritz seconded, to approve Resolution No. 5-8-26 – Certified Survey Map (CSM) – Eric and Emily Krug – 2 lots – 1717 Rose Court (PIN: 173230815-13.06). Motion carried by unanimous roll call vote.**

7. APPROVAL OF HOOVER AVE. PREVENTATIVE MAINTENANCE

Mr. Klemm stated this project was not originally planned for this year, but this winter has taken a toll on the road. We want to take steps now to save the road. Waiting would incur significantly more costs in the future. He gave an overview of the maintenance to be done on the road.

**Mr. Tessmann motioned, and Mr. Fritz seconded, to approve the Hoover Ave. preventative maintenance. Motion carried.**

8. APPROVAL OF EQUIPMENT PURCHASES FOR PUBLIC WORKS, WATER, AND WASTEWATER

Mr. Klemm reviewed the request. The manhole cutter would be a shared purchase to include Public Works, Water and Wastewater. It would help improve the life span of the manholes and saves on equipment such as the plows. He noted the current problems with the manholes.

Public Works has had a Brocce Broom on the replacement list for several years and has kept pushing it out. This broom purchase can be used on the same tractor the ditch mower is used making the tractor dual purpose. This broom is about 1/3 the cost of purchasing another Brocce Broom and is a savings over time as well. He noted the funds for these purchases out of Public Works come from proceeds of an auction they had.

**Mr. Haga motioned, and Mr. Durigan seconded, to approve the equipment purchases for Public Works, Water, and Wastewater. Motion carried.**

Mr. Wolf commended Mr. Klemm and his department for managing their funds and using the auction proceeds to do this.

9. POPPY DAY PROCLAMATION

Mr. Wolf gave an overview of the Poppy Day Proclamation.

**Mr. Tessmann motioned, and Mr. Fritz seconded, to approve the Poppy Day Proclamation. Motion carried.**

10. CLASS "B" FERMENTED MALT BEVERAGE RETAILERS LICENSE RENEWALS

Ms. Wojtalewicz reviewed the renewals for six month licenses.

**Mr. Haga motioned, and Mr. Tessmann seconded, to approve the Class "B" Fermented Malt Beverage Retailers License Renewals as listed. Motion carried.**

11. SHARED-RIDE TAXI QUARTERLY REPORT

Ms. Wojtalewicz reviewed the report.

12. VILLAGE PROJECT CHANGE ORDERS, SUBSTITUTIONS OR CONSTRUCTION APPROVALS

None.

13. ENGINEER'S REPORT

Mr. Terry reviewed his report highlighting the Green Tree Farm project and the Springville Dam. Copy attached.

14. ADMINISTRATOR'S UPDATE

Mr. DeKleyn updated the board regarding Olive Garden. Mr. DeKleyn noted the sale is set to close tomorrow with construction to begin on Monday. The project completion is anticipated for the end of 2026 or early 2027.

Mr. Klemm updated the board on the yard waste and brush pickups. Mr. Kunst thanked the Public Works department as well as the residents regarding the large quantity of brush for the pickup. The crew did a great job and the patience of residents was remarkable. He received a lot of positive feedback from residents on how the crews were handling it. Public Works did two rounds for the brush pick up. He also acknowledged Zblewski's and Green Thumb Landscaping for their assistance to the Village with these pickups. Mr. Haga commented the amount of brush was significant.

Mr. Kunst updated the board noting two food trucks are scheduled at Lake Pacawa Park, he anticipates site plans for the public safety buildings and bid plans will be coming to board at the next meeting, and interviews for Battalion Chief positions are complete. These are not newly funded positions. They are positions that were reworked into different positions. He noted PWYA will have their first tournament this weekend, so be cautious on Cedar Dr. and when out and about as there will be a lot of people in the area. Mr. Ballard added this is the biggest Early Bird Tournament ever with almost 80 teams.

15. ADJOURNMENT SUBJECT TO CALL OF THE CHAIR

**Mr. Tessmann motioned, and Mr. Raabe seconded, to adjourn at 6:25 p.m.**

Respectfully submitted by Tammy Wojtalewicz, Village Clerk

Report Criteria:

- Detail report.
- Invoices with totals above \$0.00 included.
- Paid and unpaid invoices included.
- [Report].GL Account Number (3 Characters) = {<>} "200"

Vendor	Vendor Name	Invoice Number	Description	Invoice Date	Net Invoice Amount	Amount Paid	Date Paid	Voided
<b>100</b>								
2	3D TREE TRANSPLANTING LLC	650	MOVE TREE	05/04/2026	100.00	100.00	05/08/2026	
3577	ADAM DEKLEYN	MARCH-MAY 2	MILEAGE	05/08/2026	70.70	70.70	05/08/2026	
56	AECOM	2001139105	TO 184 GREEN TREE FARM	05/07/2026	2,195.79	2,195.79	05/08/2026	
56	AECOM	2001139120	02.100.041 PORTAGE COUNTY	05/07/2026	909.35	909.35	05/08/2026	
56	AECOM	2001139120	TO 02.100.03 EMPIRE ESTATES	05/07/2026	56.84	56.84	05/08/2026	
56	AECOM	2001139120	TO 02.100.045 GREEN TREE	05/07/2026	3,316.94	3,316.94	05/08/2026	
56	AECOM	2001139120	TASK 1&2	05/07/2026	581.50	581.50	05/08/2026	
3885	AFFORDABLE AUTO GLASS LL	23946	BLAZER WINDSHIELD	04/22/2026	860.00	860.00	04/24/2026	
3622	ALLIED COOPERATIVE	892039.1	GREASE AND DEF FLUID	04/23/2026	850.19	850.19	05/08/2026	
123	AMERICAN WELDING & GAS IN	11618255	WELDER TIPS AND PARTS	04/23/2026	180.00	180.00	04/24/2026	
137	ANDERSON OBRIEN LLP	259790	LEGAL FEES	04/20/2026	100.00	100.00	04/24/2026	
137	ANDERSON OBRIEN LLP	259791	LEGAL FEES	04/20/2026	325.00	325.00	04/24/2026	
137	ANDERSON OBRIEN LLP	259792	LEGAL FEES	04/20/2026	125.00	125.00	04/24/2026	
137	ANDERSON OBRIEN LLP	259793	LEGAL FEES	04/20/2026	125.00	125.00	04/24/2026	
154	APPLIED INDUSTRIAL TECHNO	7034385351	GRINDING WHEELS	04/20/2026	51.12	51.12	04/29/2026	
3629	ASCENDANCE TRUCKS CENTR	XA173007796:	WHEEL HUBS FOR LEAF VAC	05/12/2026	47.10	.00		
185	ASPIRUS INC	1231694 april	APRIL BLOOD DRAWS	05/01/2026	102.00	.00		
185	ASPIRUS INC	123694april	MARCH BLOOD DRAWS	04/01/2026	68.00	68.00	04/17/2026	
186	ASPIRUS MEDICAL GROUP INC	157750	FELCKOWSKI AUDIOGRAM	05/04/2026	22.00	22.00	05/08/2026	
186	ASPIRUS MEDICAL GROUP INC	157750	JORGENSEN	05/04/2026	922.50	922.50	05/08/2026	
186	ASPIRUS MEDICAL GROUP INC	157750	SIMONSEN AUDIOGRAM	05/04/2026	22.00	22.00	05/08/2026	
200	AT&T MOBILITY-PD FD CELL PH	287287239486	STEVES PORTION OF CELL BIL	04/07/2026	41.94	41.94	04/24/2026	
200	AT&T MOBILITY-PD FD CELL PH	287287239486	PD CELL PHONE BILL	04/07/2026	1,575.87	1,575.87	04/24/2026	
200	AT&T MOBILITY-PD FD CELL PH	28728733204X	CELL PHONE AND TABLETS	02/11/2026	184.86	184.86	04/24/2026	
195	AT&T- NEW PHONES 831-001-20	5574824118	APRIL	04/17/2026	131.71	131.71	04/24/2026	
195	AT&T- NEW PHONES 831-001-20	5574824118	APRIL	04/17/2026	201.41	201.41	04/24/2026	
195	AT&T- NEW PHONES 831-001-20	5574824118	APRIL	04/17/2026	38.73	38.73	04/24/2026	
195	AT&T- NEW PHONES 831-001-20	5574824118	APRIL	04/17/2026	116.20	116.20	04/24/2026	
195	AT&T- NEW PHONES 831-001-20	6547784115	MAY	05/14/2026	131.52	.00		
195	AT&T- NEW PHONES 831-001-20	6547784115	MAY	05/14/2026	116.05	.00		
195	AT&T- NEW PHONES 831-001-20	6547784115	MAY	05/14/2026	201.15	.00		
195	AT&T- NEW PHONES 831-001-20	6547784115	MAY	05/14/2026	38.68	.00		
233	BADGER MOTORS AUTO SALVA	173989	DASH REBUILD TRUCK #19	04/23/2026	225.00	225.00	04/29/2026	
239	BADGERLAND CONCRETE PRO	13465	SIDEWALK REPAIRS	04/27/2026	450.00	450.00	05/08/2026	
239	BADGERLAND CONCRETE PRO	13499	CORNHOLE AND WATER FOUN	05/04/2026	950.00	.00		
3701	BAUER BUILT INC	511017568	FRONT TIRES LEAF VAC	04/17/2026	665.00	665.00	04/29/2026	
3701	BAUER BUILT INC	511017598	LEAF VAC TIRE DISMOUNT/MO	04/23/2026	408.00	408.00	04/29/2026	
278	BEACON ATHLETICS	0633505-IN	SLOP GAUGE	04/15/2026	464.00	464.00	04/24/2026	
278	BEACON ATHLETICS	0635685-IN	REPLACEMENT TEAMS BENCH	04/30/2026	1,357.00	1,357.00	05/08/2026	
311	BIG IRON EQUIPMENT INC	91446	LEAF VAC PARTS	04/30/2026	28.98	28.98	05/08/2026	
324	BLUESTONE PRODUCTS INC	4011	POLICE PATCH	05/06/2026	44.90	.00		
3900	BROWN EQUIPMENT COMPAN	INV42411	GLOBAL SWEEPER PARTS	04/30/2026	2,667.16	2,667.16	05/08/2026	
3900	BROWN EQUIPMENT COMPAN	INV42744	GLOBAL SWEEPER PARTS	05/11/2026	151.80	.00		
392	BUSHMAN ELECTRIC CRANE &	38350	MEMORIAL OUTFIELD LIGHTS	04/28/2026	1,386.25	1,386.25	05/08/2026	
392	BUSHMAN ELECTRIC CRANE &	38382	BASEBALL FIELD LIGHT REPAI	05/08/2026	1,723.41	.00		
3916	BV NATIONAL ELEVATOR INSPE	26008384	2026 ELEVATOR INSPECTION	04/22/2026	110.00	110.00	04/29/2026	
3782	C4 POWDER FAB	INV-0000040	POWDER COAT POSTS	05/11/2026	150.00	.00		
443	CDW GOVERNMENT INC	A194D4D	DELL MONITOR	05/08/2026	115.50	115.50	05/08/2026	
443	CDW GOVERNMENT INC	A194D4D	DELL MONITOR	05/08/2026	223.30	223.30	05/08/2026	
443	CDW GOVERNMENT INC	AI8782N	UPS DEVICES/REPLACEMENT	04/15/2026	534.10	534.10	05/08/2026	

Vendor	Vendor Name	Invoice Number	Description	Invoice Date	Net Invoice Amount	Amount Paid	Date Paid	Voided
443	CDW GOVERNMENT INC	A188E8B	UPS DEVICES/REPLACEMENTS	04/29/2026	174.32	174.32	05/08/2026	
447	CELLEBRITE INC	INVUS297999	CELLEBRITE TRAINING	04/27/2026	4,845.00	4,845.00	04/29/2026	
3535	CENTER FOR INTERNET SECU	INV-260402-00	2026 ANTIVIRUS	04/24/2026	2,046.00	2,046.00	04/24/2026	
3535	CENTER FOR INTERNET SECU	INV-260402-00	2026 ANTIVIRUS	04/24/2026	462.00	462.00	04/24/2026	
3535	CENTER FOR INTERNET SECU	INV-260402-00	2026 ANTIVIRUS	04/24/2026	132.00	132.00	04/24/2026	
3535	CENTER FOR INTERNET SECU	INV-260402-00	2026 ANTIVIRUS	04/24/2026	66.00	66.00	04/24/2026	
3535	CENTER FOR INTERNET SECU	INV-260402-00	2026 ANTIVIRUS	04/24/2026	66.00	66.00	04/24/2026	
3535	CENTER FOR INTERNET SECU	INV-260402-00	2026 ANTIVIRUS	04/24/2026	66.00	66.00	04/24/2026	
3535	CENTER FOR INTERNET SECU	INV-260402-00	2026 ANTIVIRUS	04/24/2026	462.00	462.00	04/24/2026	
3535	CENTER FOR INTERNET SECU	INV-260402-00	2026 ANTIVIRUS	04/24/2026	132.00	132.00	04/24/2026	
3535	CENTER FOR INTERNET SECU	INV-260402-00	2026 ANTIVIRUS	04/24/2026	132.00	132.00	04/24/2026	
3535	CENTER FOR INTERNET SECU	INV-260402-00	2026 ANTIVIRUS	04/24/2026	66.00	66.00	04/24/2026	
3535	CENTER FOR INTERNET SECU	INV-260402-00	2026 ANTIVIRUS	04/24/2026	924.00	924.00	04/24/2026	
3773	CHARTER COMMUNICATIONS	249834601050	FAX LINE APRIL	05/01/2026	80.00	.00		
516	CINTAS CORPORATION	5328914705	FIRST AID RESTOCK	04/10/2026	316.71	316.71	04/17/2026	
519	CISEWSKI BRANDON	Boots 2026	SAFETY SHOES 2026	04/24/2026	200.00	200.00	04/29/2026	
3799	CITY OF MARSHFIELD	33342	INSPECTION STICKERS	04/14/2026	16.35	16.35	04/17/2026	
555	CLIFTON LARSON ALLEN LLP	L261159788, L	2025 AUDIT SERVICES	05/06/2026	11,056.50	11,056.50	05/08/2026	
589	COMPLETE OFFICE OF WI	122947	TAPE DISPENSER	04/22/2026	2.80	2.80	04/24/2026	
605	CONWAY SHIELD	0552550	BOOTS	04/29/2026	250.50	.00		
605	CONWAY SHIELD	0552551	BOOTS	04/29/2026	368.00	.00		
605	CONWAY SHIELD	0552838	3-PACIFIC HELMET	05/04/2026	1,200.00	.00		
605	CONWAY SHIELD	0553132	6" SHIELD	05/11/2026	240.50	.00		
3919	COPSPPLUS	11043240	ID HOLDERS AND HOLSTER	04/28/2026	127.00	127.00	05/08/2026	
682	DAKOTA SUPPLY GROUP	S105629697.0	REPLACEMENT TOILET MB	04/28/2026	120.07	120.07	05/08/2026	
682	DAKOTA SUPPLY GROUP	S105641345.0	PLUMBING REPAIRS IBER PAR	04/30/2026	109.70	109.70	05/08/2026	
682	DAKOTA SUPPLY GROUP	S105647505.0	REPLACEMENT TOILET EASLA	05/05/2026	275.81	275.81	05/08/2026	
682	DAKOTA SUPPLY GROUP	S105648463.0	PICKLEBALL FOUNTAIN PLUMB	05/04/2026	46.13	46.13	05/08/2026	
744	DIGGERS HOTLINE INC	260419701	EMAIL/PHONE FEES APRIL	05/05/2026	485.60	485.60	05/08/2026	
938	FERRELLGAS	RN11377630	ANNUAL 35 LB CYLINDER RENT	04/24/2026	25.00	.00		
956	FIRE SAFETY USA INC	256254	DNR GRANT BOOTS	04/14/2026	2,453.00	2,453.00	04/14/2026	
3827	FIREFIGHTER TDC LLC	26-004	THERMAL IMAGER	03/19/2026	360.00	360.00	04/24/2026	
3827	FIREFIGHTER TDC LLC	26-006	CON-SPACE	04/17/2026	500.00	500.00	04/17/2026	
1001	FOX VALLEY TECHNICAL COLL	SPINV034367	TRAINING CONFERENCE	04/27/2026	325.00	325.00	04/29/2026	
1033	GALLS LLC	0348846633	NAME TAG	04/28/2026	30.85	30.85	05/08/2026	
1033	GALLS LLC	034913843	ID WALLETS	05/11/2026	57.73	.00		
3911	GATEWAY TECHNICAL COLLEG	30714	EVIDENCE TECH TRAINING	04/16/2026	350.00	350.00	04/17/2026	
1106	GRAINGER INC	9870566073	SNEEZE GUARD	04/07/2026	63.72	63.72	04/17/2026	
1106	GRAINGER INC	9878136259	DSTROBE LIGHTS FOR BUCKE	04/14/2026	448.44	448.44	04/17/2026	
1106	GRAINGER INC	9886270538	WISE GRIPS	04/20/2026	221.90	221.90	04/29/2026	
1106	GRAINGER INC	9903228667	FLAGS FOR PARKS	05/04/2026	581.28	581.28	05/08/2026	
1129	GREEN THUMB SPRINKLERS &	6406	SPRINGVILLE POND PLANTING	04/29/2026	681.36	681.36	05/08/2026	
1163	HAINZLSPERGER JACOB	CDL 2026	CDL RENEWAL	04/13/2026	40.00	40.00	04/17/2026	
1164	HAKES WELLNESS SOLUTIONS	4349	WELLNESS VISITS	04/02/2026	600.00	600.00	04/17/2026	
1164	HAKES WELLNESS SOLUTIONS	4391	HAKES WELLNESS VISITS	05/01/2026	360.00	.00		
1192	HEARTLAND BUSINESS SYSTE	872315-H	FLEX BLOCK	03/25/2026	3,200.00	3,200.00	04/10/2026	
1192	HEARTLAND BUSINESS SYSTE	876977-H	FORTINET LICENSE AND WARR	05/14/2026	1,229.40	.00		
1192	HEARTLAND BUSINESS SYSTE	876977-H	FORTINET LICENSE AND WARR	05/14/2026	98.35	.00		
1192	HEARTLAND BUSINESS SYSTE	876977-H	FORTINET LICENSE AND WARR	05/14/2026	49.18	.00		
1192	HEARTLAND BUSINESS SYSTE	876977-H	FD FIREWALL (WHITING)	05/14/2026	339.15	.00		
1192	HEARTLAND BUSINESS SYSTE	876977-H	FORTINET LICENSE AND WARR	05/14/2026	295.06	.00		
1192	HEARTLAND BUSINESS SYSTE	876977-H	FORTINET LICENSE AND WARR	05/14/2026	98.35	.00		
1192	HEARTLAND BUSINESS SYSTE	876977-H	FORTINET LICENSE AND WARR	05/14/2026	49.18	.00		
1192	HEARTLAND BUSINESS SYSTE	876977-H	FORTINET LICENSE AND WARR	05/14/2026	639.30	.00		
1192	HEARTLAND BUSINESS SYSTE	876977-H	FORTINET LICENSE AND WARR	05/14/2026	49.18	.00		
1192	HEARTLAND BUSINESS SYSTE	876977-H	FORTINET LICENSE AND WARR	05/14/2026	196.71	.00		
1192	HEARTLAND BUSINESS SYSTE	876977-H	FORTINET LICENSE AND WARR	05/14/2026	49.18	.00		

Vendor	Vendor Name	Invoice Number	Description	Invoice Date	Net Invoice Amount	Amount Paid	Date Paid	Voided
1192	HEARTLAND BUSINESS SYSTE	876977-H	FORTINET LICENSE AND WARR	05/14/2026	49.18	.00		
1192	HEARTLAND BUSINESS SYSTE	876977-H	FORTINET LICENSE AND WARR	05/14/2026	98.35	.00		
1192	HEARTLAND BUSINESS SYSTE	880812-H	VPN SOFTWARE LICENSES	04/30/2026	714.42	714.42	05/08/2026	
1274	INSPECT WIZ	1113	2026 SUBSCRIPTION	05/14/2026	3,402.00	.00		
3669	INVOICE CLOUD, INC	2822-2026_4	ARPIL	05/06/2026	56.66	56.66	05/08/2026	
1331	JAY-MAR INC	INV0180271	WEED KILLER AND SUPPLIES	04/29/2026	709.75	709.75	05/08/2026	
1332	JEFFERSON FIRE & SAFETY IN	060909	CREDIT FOR WARRANTY	04/28/2026	444.62-	444.62-	04/29/2026	
1332	JEFFERSON FIRE & SAFETY IN	336766	54 ENGINE 1	02/12/2026	818.56	818.56	04/29/2026	
1366	JOLIN KYLE	1	TRAINING MEALS & FUEL	05/06/2026	173.67	173.67	05/08/2026	
3909	JRS DIRTWORKS LLC	347	BRUSH PICKUP	04/26/2026	10,050.00	10,050.00	04/29/2026	
3392	JULIA MANN	MAY2026	MILEAGE GREEN BAY	05/08/2026	116.00	116.00	05/08/2026	
3392	JULIA MANN	MAY2026	HOTEL MTAW CONFERENCE	05/08/2026	202.00	202.00	05/08/2026	
1418	KIESLER POLICE SUPPLY INC	IN279300	4 HOLSTERS	04/07/2026	338.98	338.98	04/17/2026	
3747	KONRAD MATERIAL SALES LLC	1255927	BAGGED COLD PATCH	04/09/2026	6,740.43	6,740.43	04/17/2026	
1488	KWIK TRIP INC	APRIL 2026 P	APRIL	05/04/2026	3,155.97	3,155.97	05/08/2026	
1488	KWIK TRIP INC	APRIL 2026 VI	APRIL	05/04/2026	9,095.97	9,095.97	05/08/2026	
1488	KWIK TRIP INC	APRIL 2026 VI	APRIL	05/04/2026	974.42	974.42	05/08/2026	
1488	KWIK TRIP INC	APRIL 2026 VI	APRIL	05/04/2026	560.19	560.19	05/08/2026	
1488	KWIK TRIP INC	APRIL 2026 VI	APRIL	05/04/2026	222.90	222.90	05/08/2026	
1488	KWIK TRIP INC	APRIL 2026 VI	APRIL	05/04/2026	88.97	88.97	05/08/2026	
1509	LAKE AND POND SOLUTIONS L	21486	CROSSROADS POND MAINT	04/21/2026	1,551.68	1,551.68	04/24/2026	
1509	LAKE AND POND SOLUTIONS L	21751	CROSSROADS POND MAINT	05/04/2026	375.00	375.00	05/08/2026	
3738	LANGUAGE LINE SERVICES IN	11911197	INTERPRETER	04/30/2026	41.04	41.04	05/08/2026	
3914	LAUREN DAILEY	42226	PD WEEK COOKIES	04/23/2026	125.00	125.00	04/24/2026	
3914	LAUREN DAILEY	42228	EMS COOKIES	04/29/2026	185.00	185.00	05/08/2026	
1551	LEN DUDAS MOTORS	63779	SQUAD WIRE HARNESS REPAI	04/24/2026	464.64	464.64	04/29/2026	
1558	LEXIPOL LLC	INVLEX112624	LEXIPOL ANNUAL CONTRACT	05/08/2026	2,472.85	2,472.85	05/08/2026	
1558	LEXIPOL LLC	INVLEX112624	LEXIPOL ANNUAL CONTRACT	05/08/2026	2,472.84	2,472.84	05/08/2026	
3917	LORI ROUSSEAU	6/9/26 LPR RE	LPR REFUND	04/28/2026	40.00	40.00	04/29/2026	
3917	LORI ROUSSEAU	6/9/26 LPR RE	SALES TAX REFUND	04/28/2026	2.20	2.20	04/29/2026	
1622	MADA CUSTOM APPAREL & SP	92110	APPAREL	04/20/2026	806.87	806.87	05/08/2026	
1622	MADA CUSTOM APPAREL & SP	92110	APPAREL	04/20/2026	806.87	806.87	05/08/2026	
1622	MADA CUSTOM APPAREL & SP	92147	MISSION/VISION	04/29/2026	205.00	205.00	05/08/2026	
1622	MADA CUSTOM APPAREL & SP	92293	BENCH SPONSORSHIP BLANK	04/07/2026	125.00	125.00	04/17/2026	
1622	MADA CUSTOM APPAREL & SP	92454	JACKET EMBROIDERY	04/17/2026	26.05	26.05	05/08/2026	
1692	MENARDS INC	39506	BREAKER COVER FOR MB GEN	04/07/2026	2.99	2.99	04/17/2026	
1692	MENARDS INC	39567	FENCE POSTS	04/08/2026	124.85	124.85	04/17/2026	
1692	MENARDS INC	39676	FENCE REPAIRS	04/10/2026	67.40	67.40	04/17/2026	
1692	MENARDS INC	39693	PLUMBING PARTS EASLAN WE	04/10/2026	17.07	17.07	04/17/2026	
1692	MENARDS INC	39840	GLUE TO FASTEN BENCH PLAQ	04/13/2026	27.42	27.42	04/24/2026	
1692	MENARDS INC	39892	SOAP DISPENSER BATTERIES	04/14/2026	87.39	87.39	04/24/2026	
1692	MENARDS INC	39913	PAINT FOR BASEBALL FIELD M	04/14/2026	20.82	20.82	04/24/2026	
1692	MENARDS INC	39947	STAINLESS STEEL SCREWS	04/15/2026	11.76	11.76	04/24/2026	
1692	MENARDS INC	39977	DRAIN PLUG	04/15/2026	8.88	8.88	04/24/2026	
1692	MENARDS INC	399908	BATTERIES FOR SOAP DISPEN	04/14/2026	48.98	48.98	04/24/2026	
1692	MENARDS INC	40076	ELECTRICAL SUPPLIES IBER	04/17/2026	25.19	25.19	04/24/2026	
1692	MENARDS INC	40209	SHOVELS	04/20/2026	337.50	337.50	04/29/2026	
1692	MENARDS INC	40459	SMALL SHELTER ELECTRICAL	04/24/2026	75.18	75.18	04/29/2026	
1692	MENARDS INC	40619	TOILET REPAIR PARTS	04/27/2026	8.22	8.22	05/08/2026	
1692	MENARDS INC	40643	PARKS REPAIRS PARTS	04/28/2026	31.45	31.45	05/08/2026	
1692	MENARDS INC	40826	LUMBER FOR PARKS REPAIRS	05/01/2026	4.82	4.82	05/08/2026	
1692	MENARDS INC	40845	SURVEY STAKES	05/04/2026	39.95	39.95	05/08/2026	
1692	MENARDS INC	40847	CONCRETE SEALER	05/01/2026	125.99	125.99	05/08/2026	
1692	MENARDS INC	40970	BOLTS FOR PICKLEBALL WATE	05/04/2026	5.29	.00		
1692	MENARDS INC	40988	IRRIGATION PARTS	05/04/2026	19.37	.00		
1692	MENARDS INC	41033	CORNHOLE SCOREBOARD AN	05/05/2026	27.98	.00		
1692	MENARDS INC	41085	STORYBOOK FRAME REPAIRS	05/06/2026	22.63	.00		

Vendor	Vendor Name	Invoice Number	Description	Invoice Date	Net Invoice Amount	Amount Paid	Date Paid	Voided
1692	MENARDS INC	41140	CLEANING SUPPLIES	05/07/2026	96.91	.00		
1692	MENARDS INC	41196	BARRICADE LIGHT BATTERIES	05/08/2026	51.80	.00		
1692	MENARDS INC	41197	PLAQUE GLUE AND LIGHT SEN	05/08/2026	67.24	.00		
1692	MENARDS INC	41203	EMS SPECIAL EVENTS SUPPLI	05/11/2026	14.90	.00		
1692	MENARDS INC	41215	NUTS FOR SHOP USE	05/08/2026	3.24	.00		
3525	MIDSTATE LOCK & SAFE LLC	26-9786	FD DOOR REKEY	05/05/2026	115.00	115.00	05/08/2026	
1769	MOBILE SMALL ENGINE REPAI	357634	EQUIP MAINT.	05/01/2026	31.99	.00		
1775	MONROE TRUCK EQUIPMENT I	444635	STROBE LIGHTS FOR TRUCK 1	04/14/2026	1,191.92	1,191.92	04/17/2026	
3904	MSTS RECEIVABLES LLC	f7e5672b	FERTILIZER SPRAYERS	05/04/2026	137.98	137.98	05/08/2026	
1796	MUNICIPAL TREASURERS ASS	6922	2026 DUES	04/16/2026	70.00	70.00	04/17/2026	
1811	NAPA - CENTRAL WI AUTO PAR	3726-MAY2026	FD VEH. MAINT.	05/12/2026	16.24	.00		
1811	NAPA - CENTRAL WI AUTO PAR	3726-MAY2026	BI VEH. MAINT.	05/12/2026	20.99	.00		
1811	NAPA - CENTRAL WI AUTO PAR	438181	BI VEH. MAINT.	05/05/2026	40.64	.00		
1811	NAPA - CENTRAL WI AUTO PAR	April 2026	VARIOUS PW EQUIPMENT PAR	04/30/2026	82.16	82.16	05/08/2026	
1847	NETWORK SERVICES COMPAN	41534139	FAST DRAW	04/30/2026	2.00	2.00	05/08/2026	
3907	NEW PIG CORPORATION	24966058-00	HAZMAT GEAR	04/10/2026	1,168.44	1,168.44	04/10/2026	
1878	NORTHEAST WI TECHNICAL C	CINV_007584	STEEL EVOC INSTRUCTOR	04/07/2026	495.00	495.00	04/17/2026	
3371	OREILLY AUTO	April 2026	VARIOUS PD EQUIPMENT PART	04/28/2026	11.48	11.48	05/08/2026	
3371	OREILLY AUTO	April 2026	VARIOUS PW EQUIPMENT PAR	04/28/2026	1,118.17	1,118.17	05/08/2026	
1942	OSHKOSH FIRE & POLICE EQUI	199556	SCBA BRACKET	03/20/2026	438.85	438.85	04/24/2026	
1942	OSHKOSH FIRE & POLICE EQUI	199728	NEW Q SIREN MOTOR	04/17/2026	967.74	967.74	04/24/2026	
1995	PER MAR SECURITY SERVICES	50002800	DOOR REPAIR	03/23/2026	422.30	422.30	05/08/2026	
2055	PLOVER POLICE DEPT PETTY	3.13.26	PETTY CASH	04/10/2026	27.84	27.84	04/10/2026	
2082	POINT HEATING & COOLING	488871	MID SEASON BOILER SERVICE	05/06/2026	1,838.25	1,838.25	05/08/2026	
2082	POINT HEATING & COOLING	488871-1	BOILER GAS VALVE REPLACEM	04/27/2026	1,585.99	1,585.99	05/08/2026	
2082	POINT HEATING & COOLING	488871-2	TROUBLESHOOT PNEUMATICS	04/27/2026	3,150.00	3,150.00	05/08/2026	
2082	POINT HEATING & COOLING	489162	SPRING HVAC MAINTENANCE	04/23/2026	1,838.25	1,838.25	05/08/2026	
2082	POINT HEATING & COOLING	489173	BOILER REPAIRS	04/14/2026	596.43	596.43	04/24/2026	
2082	POINT HEATING & COOLING	489208	TROUBLESHOOT BOILER ISSU	04/14/2026	150.00	150.00	04/24/2026	
2088	POINT TROPHY	041726ACC	ACCT. TAGS	04/23/2026	10.50	10.50	04/24/2026	
2088	POINT TROPHY	041726SIM	PFC PLAQUE	04/23/2026	134.76	134.76	05/08/2026	
2136	PORTAGE COUNTY HIGHWAY D	March 2026	SALT BRINE	04/16/2026	77.11	77.11	05/08/2026	
2148	PORTAGE COUNTY TREASURE	DOGS 12.2.25-	4027-4736	04/16/2026	9,080.00	9,080.00	04/17/2026	
2262	REINDERS INC	2451276	WATER PIPE REPAIRS EASLAN	04/10/2026	37.69	37.69	04/17/2026	
2262	REINDERS INC	2451620-00	PICKLEBALL FOUNTAIN PLUMB	04/27/2026	8.80	8.80	05/08/2026	
2262	REINDERS INC	2451843-00	HANDHELD SPREADER	05/05/2026	90.00	90.00	05/08/2026	
2262	REINDERS INC	2451938-00	IRRIGATION REPAIRS	05/07/2026	232.28	232.28	05/08/2026	
2262	REINDERS INC	2451961-00	PACAWA IRRIGATION REPAIRS	05/07/2026	50.54	50.54	05/08/2026	
2399	SCHIERL TIRE & SERVICE CEN	4046275	SKID LOADER TRAILER TIRES	04/17/2026	653.84	653.84	04/24/2026	
2399	SCHIERL TIRE & SERVICE CEN	4047016	STANDER MOWER TIRE TUBE	05/07/2026	28.90	28.90	05/08/2026	
2411	SCOTT'S PORTABLE TOILETS	24877	YARD WASTE SITE PORTABLE	04/06/2026	80.00	80.00	04/17/2026	
2420	SECURIAN FINANCIAL GROUP I	June 2026	JUNE 2026 LIFE	05/05/2026	2,188.15	2,188.15	05/08/2026	
2450	SHERWIN WILLIAMS COMPANY	087961344204	PAINT FOR SHELTERS	04/28/2026	541.50	541.50	04/29/2026	
2479	SIRCHIE ACQUISITION CO LLC	0737776-IN	EVIDENCE TAPE, DISPENSER	04/27/2026	95.20	95.20	05/08/2026	
3795	SKIERKA LAWN & LANDSCAPIN	12278	CROSSROADS IRRIGATION RE	05/11/2026	1,735.00	.00		
3424	SOLARUS	31842184	PACAWA INTERNET	04/16/2026	80.54	80.54	04/17/2026	
3424	SOLARUS	31845299	PACAWA INTERNET	05/12/2026	80.54	.00		
2528	SPEE DEE DELIVERY SERVICE	1463830	SHIPPING	05/04/2026	30.36	30.36	05/08/2026	
2584	STEVENS POINT AUTO CENTE	414617	GAS TANK STRAPS TRUCK #30	05/07/2026	236.60	.00		
2584	STEVENS POINT AUTO CENTE	PWG40831-1	TRUCK #15 FUEL TANK STRAP	04/22/2026	12.49-	12.49-	04/24/2026	
2650	SYMBOL ARTS	0559319	APPREC. WEEK GIFTS	03/05/2026	258.75	258.75	04/24/2026	
2772	TRAFFIC & PARKING CONTROL	1824989	REPLACEMENT STREET LIGHT	05/07/2026	979.20	.00		
2772	TRAFFIC & PARKING CONTROL	1825354	SIGNAL PARTS FROM KNOCKD	05/12/2026	428.12	.00		
2782	TRANSUNION RISK AND ALTER	295913-20260	TLO APRIL BILL	05/04/2026	100.00	100.00	05/08/2026	
2800	TRUCK COUNTRY OF WAUSAU-	R205110813:0	TRUCK #112 REPROGRAMMIN	05/12/2026	409.50	.00		
2803	TRUGREEN COMMERCIAL	223833448	PACAWA FERTILIZATION	04/30/2026	895.00	.00		
2810	TYLER TECHNOLOGIES	060-117554	MARCH	04/22/2026	5,409.12	5,409.12	04/24/2026	

Vendor	Vendor Name	Invoice Number	Description	Invoice Date	Net Invoice Amount	Amount Paid	Date Paid	Voided
2814	ULINE	206354727	SHOP TOWEL ROLLS	04/06/2026	590.58	590.58	04/17/2026	
2814	ULINE	207234675	BASEBOARD CLEANING TOOL	04/24/2026	187.10	187.10	05/08/2026	
2822	UNIFORM SHOPPE OF GREEN	15567	SCHLICE SHIRTS	04/08/2026	374.80	374.80	04/17/2026	
2822	UNIFORM SHOPPE OF GREEN	15571	BEYERS SHIRT AND GLOVES	04/08/2026	156.90	156.90	04/17/2026	
2822	UNIFORM SHOPPE OF GREEN	16053	SCHLICE RAIN JACKET	04/30/2026	171.95	171.95	05/08/2026	
2822	UNIFORM SHOPPE OF GREEN	16054	KOSHOLLEK RAIN JACKET	04/30/2026	159.95	159.95	05/08/2026	
2827	UNITED HEALTHCARE	316920047734	HEALTH INS PREMIUM MAY	04/28/2026	93,541.59	93,541.59	04/29/2026	
2827	UNITED HEALTHCARE	316922714546	APRIL 2026 HEALTH INSURANC	04/28/2026	93,541.59	93,541.59	04/29/2026	
2841	US BANK - VILLAGE VISA CHAR	MARCH 2026	DUNHAMS	04/17/2026	25.30	25.30	04/24/2026	
2841	US BANK - VILLAGE VISA CHAR	MARCH 2026	DOMINOS	04/17/2026	61.57	61.57	04/24/2026	
2841	US BANK - VILLAGE VISA CHAR	MARCH 2026	PURCHASE PROTECTION	04/17/2026	73.50	73.50	04/24/2026	
2841	US BANK - VILLAGE VISA CHAR	MARCH 2026	FIRENUGGETS INC	04/17/2026	700.00	700.00	04/24/2026	
2841	US BANK - VILLAGE VISA CHAR	MARCH 2026	BIRD CITY WI	04/17/2026	175.00	175.00	04/24/2026	
2841	US BANK - VILLAGE VISA CHAR	MARCH 2026	METRO MARKET	04/17/2026	55.95	55.95	04/24/2026	
2841	US BANK - VILLAGE VISA CHAR	MARCH 2026	AMAZON	04/17/2026	94.04	94.04	04/24/2026	
2841	US BANK - VILLAGE VISA CHAR	MARCH 2026	AMAZON	04/17/2026	163.74	163.74	04/24/2026	
2841	US BANK - VILLAGE VISA CHAR	MARCH 2026	CITY OF APPLETON PARK	04/17/2026	6.00	6.00	04/24/2026	
2841	US BANK - VILLAGE VISA CHAR	MARCH 2026	METRO MARKET	04/17/2026	15.47	15.47	04/24/2026	
2841	US BANK - VILLAGE VISA CHAR	MARCH 2026	AMAZON	04/17/2026	13.29	13.29	04/24/2026	
2841	US BANK - VILLAGE VISA CHAR	MARCH 2026	AMAZON	04/17/2026	11.57	11.57	04/24/2026	
2841	US BANK - VILLAGE VISA CHAR	MARCH 2026	FESTIVAL FOODS	04/17/2026	59.99	59.99	04/24/2026	
2841	US BANK - VILLAGE VISA CHAR	MARCH 2026	METAL PROMOTIONS	04/17/2026	1,915.00	1,915.00	04/24/2026	
2841	US BANK - VILLAGE VISA CHAR	MARCH 2026	COMFORT SUITES	04/17/2026	101.00	101.00	04/24/2026	
2841	US BANK - VILLAGE VISA CHAR	MARCH 2026	GREEN BAY FOP	04/17/2026	60.00	60.00	04/24/2026	
2841	US BANK - VILLAGE VISA CHAR	MARCH 2026	BRONCO BILLYS SALOON	04/17/2026	46.31	46.31	04/24/2026	
2841	US BANK - VILLAGE VISA CHAR	MARCH 2026	KWIK TRIP	04/17/2026	6.62	6.62	04/24/2026	
2841	US BANK - VILLAGE VISA CHAR	MARCH 2026	CHICK-FIL-A	04/17/2026	10.43	10.43	04/24/2026	
2841	US BANK - VILLAGE VISA CHAR	MARCH 2026	IIMC	04/17/2026	135.00	135.00	04/24/2026	
2841	US BANK - VILLAGE VISA CHAR	MARCH 2026	RECONYX	04/17/2026	10.00	10.00	04/24/2026	
2841	US BANK - VILLAGE VISA CHAR	MARCH 2026	AMAZON	04/17/2026	103.96	103.96	04/24/2026	
2841	US BANK - VILLAGE VISA CHAR	MARCH 2026	AMAZON	04/17/2026	29.94	29.94	04/24/2026	
2841	US BANK - VILLAGE VISA CHAR	MARCH 2026	AMAZON	04/17/2026	89.68	89.68	04/24/2026	
2841	US BANK - VILLAGE VISA CHAR	MARCH 2026	COMFORT SUITES	04/17/2026	101.00-	101.00-	04/24/2026	
2841	US BANK - VILLAGE VISA CHAR	MARCH 2026	COMFORT SUITES	04/17/2026	101.00	101.00	04/24/2026	
2841	US BANK - VILLAGE VISA CHAR	MARCH 2026	AMAZON	04/17/2026	25.74	25.74	04/24/2026	
2841	US BANK - VILLAGE VISA CHAR	MARCH 2026	AMAZON	04/17/2026	63.88	63.88	04/24/2026	
2841	US BANK - VILLAGE VISA CHAR	MARCH 2026	B&H PHOTO	04/17/2026	199.99	199.99	04/24/2026	
2841	US BANK - VILLAGE VISA CHAR	MARCH 2026	B&H PHOTO	04/17/2026	779.99	779.99	04/24/2026	
2841	US BANK - VILLAGE VISA CHAR	MARCH 2026	NEWEGG MARKETPLACE	04/17/2026	310.74	310.74	04/24/2026	
2841	US BANK - VILLAGE VISA CHAR	MARCH 2026	DIDIS SUPPER CLUB	04/17/2026	24.47	24.47	04/24/2026	
2841	US BANK - VILLAGE VISA CHAR	MARCH 2026	INGELSIDE HOTEL	04/17/2026	318.00	318.00	04/24/2026	
2841	US BANK - VILLAGE VISA CHAR	MARCH 2026	GREEN BAY FOP	04/17/2026	60.00	60.00	04/24/2026	
2841	US BANK - VILLAGE VISA CHAR	MARCH 2026	HANDCUFF BATON	04/17/2026	131.20	131.20	04/24/2026	
2841	US BANK - VILLAGE VISA CHAR	MARCH 2026	SHIELD ARMS	04/17/2026	258.00	258.00	04/24/2026	
2841	US BANK - VILLAGE VISA CHAR	MARCH 2026	KWIK TRIP	04/17/2026	27.41	27.41	04/24/2026	
2841	US BANK - VILLAGE VISA CHAR	MARCH 2026	DIDIS SUPPER CLUB	04/17/2026	20.14	20.14	04/24/2026	
2841	US BANK - VILLAGE VISA CHAR	MARCH 2026	METRO MARKET	04/17/2026	28.83	28.83	04/24/2026	
2841	US BANK - VILLAGE VISA CHAR	MARCH 2026	JIMMY JOHNS	04/17/2026	59.52	59.52	04/24/2026	
2841	US BANK - VILLAGE VISA CHAR	MARCH 2026	5GUYS	04/17/2026	20.55	20.55	04/24/2026	
2841	US BANK - VILLAGE VISA CHAR	MARCH 2026	TACO JOHNS	04/17/2026	14.00	14.00	04/24/2026	
2841	US BANK - VILLAGE VISA CHAR	MARCH 2026	BUFFALO WILD WINGS	04/17/2026	18.81	18.81	04/24/2026	
2841	US BANK - VILLAGE VISA CHAR	MARCH 2026	COMFORT INN	04/17/2026	431.43	431.43	04/24/2026	
2841	US BANK - VILLAGE VISA CHAR	MARCH 2026	KWIK TRIP	04/17/2026	11.03	11.03	04/24/2026	
2841	US BANK - VILLAGE VISA CHAR	MARCH 2026	DIDIS SUPPER CLUB	04/17/2026	31.77	31.77	04/24/2026	
2841	US BANK - VILLAGE VISA CHAR	MARCH 2026	DIDIS SUPPER CLUB	04/17/2026	22.47	22.47	04/24/2026	
2841	US BANK - VILLAGE VISA CHAR	MARCH 2026	CHICK-FIL-A	04/17/2026	14.06	14.06	04/24/2026	
2841	US BANK - VILLAGE VISA CHAR	MARCH 2026	MOD PIZZA	04/17/2026	17.41	17.41	04/24/2026	

Vendor	Vendor Name	Invoice Number	Description	Invoice Date	Net Invoice Amount	Amount Paid	Date Paid	Voided
2841	US BANK - VILLAGE VISA CHAR	MARCH 2026	KWIK TRIP	04/17/2026	8.04	8.04	04/24/2026	
2841	US BANK - VILLAGE VISA CHAR	MARCH 2026	KWIK TRIP	04/17/2026	13.64	13.64	04/24/2026	
2841	US BANK - VILLAGE VISA CHAR	MARCH 2026	AMAZON	04/17/2026	27.98	27.98	04/24/2026	
2841	US BANK - VILLAGE VISA CHAR	MARCH 2026	AMAZON	04/17/2026	38.58	38.58	04/24/2026	
2841	US BANK - VILLAGE VISA CHAR	MARCH 2026	AMAZON	04/17/2026	43.97	43.97	04/24/2026	
2841	US BANK - VILLAGE VISA CHAR	MARCH 2026	AMAZON	04/17/2026	6.69	6.69	04/24/2026	
2841	US BANK - VILLAGE VISA CHAR	MARCH 2026	AMAZON	04/17/2026	40.57	40.57	04/24/2026	
2841	US BANK - VILLAGE VISA CHAR	MARCH 2026	AMAZON	04/17/2026	18.39	18.39	04/24/2026	
2841	US BANK - VILLAGE VISA CHAR	MARCH 2026	AMAZON	04/17/2026	72.77	72.77	04/24/2026	
2841	US BANK - VILLAGE VISA CHAR	MARCH 2026	METRO MARKET	04/17/2026	18.44	18.44	04/24/2026	
2841	US BANK - VILLAGE VISA CHAR	MARCH 2026	PANERA	04/17/2026	63.29	63.29	04/24/2026	
2841	US BANK - VILLAGE VISA CHAR	MARCH 2026	AMAZON	04/17/2026	9.58	9.58	04/24/2026	
2841	US BANK - VILLAGE VISA CHAR	MARCH 2026	AMAZON	04/17/2026	71.24	71.24	04/24/2026	
2841	US BANK - VILLAGE VISA CHAR	MARCH 2026	AMAZON	04/17/2026	6.68	6.68	04/24/2026	
2841	US BANK - VILLAGE VISA CHAR	MARCH 2026	NATL REGISTRY EMT	04/17/2026	32.00	32.00	04/24/2026	
2841	US BANK - VILLAGE VISA CHAR	MARCH 2026	AMAZON	04/17/2026	53.94	53.94	04/24/2026	
2841	US BANK - VILLAGE VISA CHAR	MARCH 2026	MOD PIZZA	04/17/2026	20.50	20.50	04/24/2026	
2841	US BANK - VILLAGE VISA CHAR	MARCH 2026	KWIK TRIP	04/17/2026	8.04	8.04	04/24/2026	
2841	US BANK - VILLAGE VISA CHAR	MARCH 2026	KWIK TRIP	04/17/2026	8.79	8.79	04/24/2026	
2841	US BANK - VILLAGE VISA CHAR	MARCH 2026	GREEN BAY FOP	04/17/2026	60.00	60.00	04/24/2026	
2841	US BANK - VILLAGE VISA CHAR	MARCH 2026	APWA	04/17/2026	42.00	42.00	04/24/2026	
2841	US BANK - VILLAGE VISA CHAR	MARCH 2026	THUNDER BAY GRILLE	04/17/2026	61.20	61.20	04/24/2026	
2841	US BANK - VILLAGE VISA CHAR	MARCH 2026	HILTON STARBUCKS	04/17/2026	10.97	10.97	04/24/2026	
2841	US BANK - VILLAGE VISA CHAR	MARCH 2026	HILTON CLUBHOUSE KITCHEN	04/17/2026	10.31	10.31	04/24/2026	
2841	US BANK - VILLAGE VISA CHAR	MARCH 2026	HILTON APPLETON	04/17/2026	404.00	404.00	04/24/2026	
2841	US BANK - VILLAGE VISA CHAR	MARCH 2026	DIDIS SUPPER CLUB	04/17/2026	28.93	28.93	04/24/2026	
2841	US BANK - VILLAGE VISA CHAR	MARCH 2026	DIDIS SUPPER CLUB	04/17/2026	27.18	27.18	04/24/2026	
2841	US BANK - VILLAGE VISA CHAR	MARCH 2026	CHICK-FIL-A	04/17/2026	11.22	11.22	04/24/2026	
2841	US BANK - VILLAGE VISA CHAR	MARCH 2026	HUHOT MONGOLIAN	04/17/2026	28.73	28.73	04/24/2026	
2841	US BANK - VILLAGE VISA CHAR	MARCH 2026	CHICK-FIL-A	04/17/2026	13.59	13.59	04/24/2026	
2841	US BANK - VILLAGE VISA CHAR	MARCH 2026	CITY OF APPLETON PARK	04/17/2026	12.00	12.00	04/24/2026	
2841	US BANK - VILLAGE VISA CHAR	MARCH 2026	HILTON STARBUCKS	04/17/2026	13.16	13.16	04/24/2026	
2841	US BANK - VILLAGE VISA CHAR	MARCH 2026	CITY OF APPLETON PARK	04/17/2026	6.00	6.00	04/24/2026	
2841	US BANK - VILLAGE VISA CHAR	MARCH 2026	CITY OF APPLETON PARK	04/17/2026	6.00	6.00	04/24/2026	
2841	US BANK - VILLAGE VISA CHAR	MARCH 2026	HILTON STARBUCKS	04/17/2026	10.97	10.97	04/24/2026	
2841	US BANK - VILLAGE VISA CHAR	MARCH 2026	HILTON APPLETON	04/17/2026	528.99	528.99	04/24/2026	
2841	US BANK - VILLAGE VISA CHAR	MARCH 2026	JIMMY JOHNS	04/17/2026	14.13	14.13	04/24/2026	
2841	US BANK - VILLAGE VISA CHAR	MARCH 2026	5GUYS	04/17/2026	19.40	19.40	04/24/2026	
2841	US BANK - VILLAGE VISA CHAR	MARCH 2026	5GUYS	04/17/2026	7.37	7.37	04/24/2026	
2841	US BANK - VILLAGE VISA CHAR	MARCH 2026	CITY OF APPLETON PARK	04/17/2026	6.00	6.00	04/24/2026	
2841	US BANK - VILLAGE VISA CHAR	MARCH 2026	HILTON STARBUCKS	04/17/2026	9.62	9.62	04/24/2026	
2841	US BANK - VILLAGE VISA CHAR	MARCH 2026	SALS PIZZA	04/17/2026	6.73	6.73	04/24/2026	
2841	US BANK - VILLAGE VISA CHAR	MARCH 2026	CITY OF APPLETON PARK	04/17/2026	12.00	12.00	04/24/2026	
2841	US BANK - VILLAGE VISA CHAR	MARCH 2026	JIMMY JOHNS	04/17/2026	11.81	11.81	04/24/2026	
2841	US BANK - VILLAGE VISA CHAR	MARCH 2026	HILTON CLUBHOUSE KITCHEN	04/17/2026	50.48	50.48	04/24/2026	
2843	US CELLULAR	0795254196	MARCH PHONES	03/10/2026	108.62	108.62	04/10/2026	
2843	US CELLULAR	0795254196	CELL PHONE AND TABLETS	03/10/2026	249.51	249.51	04/10/2026	
2843	US CELLULAR	803174316	APRIL PHONES	04/28/2026	167.71	167.71	04/29/2026	
2875	UWSP - PRINTING & DESIGN	103716	PRINTING AND FOLDING ELEC	05/13/2026	852.00	.00		
162	VESTIS	APRIL 2026 U	APRIL	05/04/2026	477.85	477.85	05/08/2026	
162	VESTIS	APRIL 2026 U	APRIL	05/04/2026	71.02	71.02	05/08/2026	
162	VESTIS	APRIL 2026 U	APRIL	05/04/2026	125.80	125.80	05/08/2026	
2936	VILLAGE OF WHITING	APRIL 2026 BL	APRIL	05/04/2026	325.25	325.25	05/08/2026	
3377	WASTE MANAGEMENT	0094954-0414-	APRIL REFUSE	05/05/2026	53,378.39	53,378.39	05/08/2026	
3377	WASTE MANAGEMENT	0094954-0414-	APRIL RECYCLING	05/05/2026	11,606.94	11,606.94	05/08/2026	
3377	WASTE MANAGEMENT	0094954-0414-	APRIL BULKY	05/05/2026	125.00	125.00	05/08/2026	
2994	WAUKESHA COUNTY TECHNIC	SO892274	TRAINING	05/04/2026	629.00	629.00	05/08/2026	

Vendor	Vendor Name	Invoice Number	Description	Invoice Date	Net Invoice Amount	Amount Paid	Date Paid	Voided
3024	WELD RILEY SC	42	MARCH 26 LEGAL	04/15/2026	1,900.00	1,900.00	04/24/2026	
3024	WELD RILEY SC	42	MARCH 26 LEGAL	04/15/2026	40.00	40.00	04/24/2026	
3540	WHITE CAP	50035809215	BELT TOOL HOOK	03/12/2026	9.00	9.00	04/17/2026	
3540	WHITE CAP	50036269137	AIR MONITOR FILTERS	04/13/2026	124.50	124.50	04/17/2026	
3540	WHITE CAP	50036279984	WORK GLOVES	04/13/2026	75.80	75.80	04/17/2026	
3540	WHITE CAP	50036476003	CORDLESS GREASE GUN	04/21/2026	331.10	331.10	04/24/2026	
3540	WHITE CAP	50036522749	METAL SAFETY GAS CANS	04/23/2026	214.18	214.18	04/24/2026	
3439	WI DEPT OF JUSTICE	fls261-122025-	1ST LINE SUPERVISOR SCHOO	12/22/2025	275.00	.00		
3107	WI DEPT OF JUSTICE - TIME	455TIME-0000	TIME ACCESS	04/15/2026	447.75	447.75	04/17/2026	
3111	WI DEPT OF JUSTICE-CRIME IN	2SCdND86	PERSONNEL/HIRING	04/15/2026	7.00	7.00	04/24/2026	
3127	WI DEPT OF TRANSPORTATION	1G9ER6NA8T	WI DEPT. OF TRANSPORTATIO	04/16/2026	231.50	231.50	04/17/2026	
3131	WI DEPT OF WORKFORCE DEV	693388-000-1-	HARKNESS UNEMPLOYMENT	05/08/2026	537.00	537.00	05/08/2026	
3169	WI PUBLIC SERVICE CORPORA	APRIL 2026	APRIL	05/07/2026	185.31	185.31	05/08/2026	
3169	WI PUBLIC SERVICE CORPORA	APRIL 2026	APRIL	05/07/2026	227.35	227.35	05/08/2026	
3169	WI PUBLIC SERVICE CORPORA	APRIL 2026	APRIL	05/07/2026	81.99	81.99	05/08/2026	
3169	WI PUBLIC SERVICE CORPORA	APRIL 2026	APRIL	05/07/2026	1,354.88	1,354.88	05/08/2026	
3169	WI PUBLIC SERVICE CORPORA	APRIL 2026	APRIL	05/07/2026	1,354.90	1,354.90	05/08/2026	
3169	WI PUBLIC SERVICE CORPORA	APRIL 2026	APRIL	05/07/2026	38.96	38.96	05/08/2026	
3169	WI PUBLIC SERVICE CORPORA	APRIL 2026	APRIL	05/07/2026	2,084.43	2,084.43	05/08/2026	
3169	WI PUBLIC SERVICE CORPORA	APRIL 2026	APRIL	05/07/2026	1,028.11	1,028.11	05/08/2026	
3169	WI PUBLIC SERVICE CORPORA	APRIL 2026	APRIL	05/07/2026	326.75	326.75	05/08/2026	
3169	WI PUBLIC SERVICE CORPORA	APRIL 2026	APRIL	05/07/2026	125.84	125.84	05/08/2026	
3169	WI PUBLIC SERVICE CORPORA	APRIL 2026	APRIL	05/07/2026	903.26	903.26	05/08/2026	
3169	WI PUBLIC SERVICE CORPORA	APRIL 2026	APRIL	05/07/2026	938.02	938.02	05/08/2026	
3169	WI PUBLIC SERVICE CORPORA	APRIL 2026	APRIL	05/07/2026	100.72	100.72	05/08/2026	
3169	WI PUBLIC SERVICE CORPORA	APRIL 2026	APRIL	05/07/2026	14,902.69	14,902.69	05/08/2026	
3169	WI PUBLIC SERVICE CORPORA	APRIL 2026	APRIL	05/07/2026	1,821.93	1,821.93	05/08/2026	
3208	WINTER EQUIPMENT COMPAN	IV68713	UNDERBODY BLADES	04/17/2026	14,000.00	14,000.00	04/24/2026	
3208	WINTER EQUIPMENT COMPAN	IV68713	PLOW BLADES	04/17/2026	11,615.80	11,615.80	04/24/2026	
3305	ZBLEWSKI BROS LLC	36878	2026 SPRING BUSH CLEANUP	04/28/2026	5,980.00	5,980.00	04/29/2026	
Total 100:					477,914.13	458,723.04		
<b>230</b>								
1622	MADA CUSTOM APPAREL & SP	92359	2026 SAFETY SHIRT ORDER	04/21/2026	200.00	200.00	04/24/2026	
Total 230:					200.00	200.00		
<b>240</b>								
1911	OAKVIEW VETERINARY MEDIC	OPEN	5/8/26 VET BALANCE	05/08/2026	419.50	.00		
Total 240:					419.50	.00		
<b>250</b>								
109	AMERICAN FENCE COMPANY	28687	BACKSTOP POLE REPAIRS EAS	05/12/2026	1,488.00	.00		
1129	GREEN THUMB SPRINKLERS &	6404	ARBOR DAY TREES LPR PARK	04/29/2026	995.00	995.00	05/08/2026	
1509	LAKE AND POND SOLUTIONS L	21485	FOUNTAIN REPAIR AND INSTAL	04/20/2026	1,567.96	1,567.96	04/24/2026	
1509	LAKE AND POND SOLUTIONS L	22108	POND TREATMENT	05/13/2026	199.00	.00		
1548	LEE RECREATION LLC	17600-26	LPR PARK PLAYGROUND	05/04/2026	83,061.50	83,061.50	05/08/2026	
2435	SERVICE MOTOR COMPANY IN	U02412	KUBOTA STAND MOWER	05/14/2026	11,699.60	.00		
3908	SPARTAN TURF PRODUCTS LL	6088454-00	INFIELD GROOMER ATTACHME	04/16/2026	1,256.58	1,256.58	04/17/2026	
3908	SPARTAN TURF PRODUCTS LL	6088454-01	NAIL DRAG	05/04/2026	1,699.62	1,699.62	05/08/2026	
2803	TRUGREEN COMMERCIAL	223833448	MEMORIAL FERTILIZATION	04/30/2026	290.00	.00		
2803	TRUGREEN COMMERCIAL	223833448	EASLAN/WESLAN FERTILIZATI	04/30/2026	170.00	.00		
2803	TRUGREEN COMMERCIAL	223833448	WOYAK FERTILIZATION	04/30/2026	995.00	.00		
3436	WAUSAU TILE INC.	736207	CORNHOLE	04/16/2026	1,450.00	1,450.00	04/17/2026	

Vendor	Vendor Name	Invoice Number	Description	Invoice Date	Net Invoice Amount	Amount Paid	Date Paid	Voided
Total 250:					104,872.26	90,030.66		
<b>290</b>								
3891	RUNNING INC	33153	APRIL 26 HOURS BILLED	05/08/2026	33,168.04	33,168.04	05/08/2026	
3891	RUNNING INC	33153	APRIL 26 FARE REV	05/08/2026	14,763.00-	14,763.00-	05/08/2026	
Total 290:					18,405.04	18,405.04		
<b>300</b>								
192	ASSOCIATED BANK N.A.	MAY2026	POLICE VEH PRINCIPAL	05/05/2026	25,299.80	25,299.80	05/08/2026	
192	ASSOCIATED BANK N.A.	MAY2026	POLICE VEH INTEREST	05/05/2026	2,413.96	2,413.96	05/08/2026	
192	ASSOCIATED BANK N.A.	MAY-5-2026	PUB SAFETY NOTE INTEREST	05/05/2026	24,791.56	24,791.56	05/08/2026	
Total 300:					52,505.32	52,505.32		
<b>400</b>								
104	AMERICAN ASPHALT OF WI	5300074104	BLACKFOREST RECONSTRUCT	05/06/2026	98,872.82	.00		
104	AMERICAN ASPHALT OF WI	5300074125	VILLAGE PARK MILL/FILL INVOI	05/08/2026	444,758.12	.00		
104	AMERICAN ASPHALT OF WI	5300074126	TWIN TOWERS RECONSTRUCT	05/08/2026	67,858.21	.00		
239	BADGERLAND CONCRETE PRO	13465	CONCRETE FOR WASTE OIL TA	04/27/2026	1,600.00	1,600.00	05/08/2026	
373	BROOKS TRACTOR INC	C00225	2026 LOADER	04/24/2026	166,500.00	166,500.00	04/28/2026	
3903	CHAD OSTROWSKI	7102-6	STRAW FOR DITCHING PROJE	05/07/2026	250.00	250.00	05/08/2026	
3887	GLAUS INDUSTRIES LLC	10122	FINAL PAYMENT FOR WASTE OI	05/12/2026	8,948.80	.00		
3525	MIDSTATE LOCK & SAFE LLC	26-9785	SHOP DOOR LOCK AND HINGE	05/05/2026	2,556.00	2,556.00	05/08/2026	
2461	SHORT ELLIOTT HENDRICKSO	507682	PUBLIC SAFETY FACILITIES DE	05/12/2026	269,500.00	.00		
3540	WHITE CAP	50036808854	SAFETY GEAR FOR NEW BUCK	05/06/2026	1,183.11	1,183.11	05/08/2026	
Total 400:					1,062,027.06	172,089.11		
<b>407</b>								
56	AECOM	2001139120	SPRINGVILLE DAM INSPECTIO	05/07/2026	1,500.00	1,500.00	05/08/2026	
Total 407:					1,500.00	1,500.00		
<b>500</b>								
200	AT&T MOBILITY-PD FD CELL PH	287287633204	AMBO CELL PHONES	04/03/2026	184.86	184.86	04/24/2026	
195	AT&T- NEW PHONES 831-001-20	5574824118	APRIL	04/17/2026	15.49	15.49	04/24/2026	
195	AT&T- NEW PHONES 831-001-20	6547784115	MAY	05/14/2026	15.47	.00		
3535	CENTER FOR INTERNET SECU	INV-260402-00	2026 ANTIVIRUS	04/24/2026	396.00	396.00	04/24/2026	
3604	GUNNING, ZACKARY	25612	UNIFORM REIMBURSEMENT	04/27/2026	234.00	234.00	04/29/2026	
1192	HEARTLAND BUSINESS SYSTE	876977-H	FORTINET LICENSE AND WARR	05/14/2026	344.24	.00		
1558	LEXIPOL LLC	INVLEX112624	LEXIPOL ANNUAL CONTRACT	05/08/2026	2,472.84	2,472.84	05/08/2026	
1622	MADA CUSTOM APPAREL & SP	92110	APPAREL	04/20/2026	806.86	806.86	05/08/2026	
1692	MENARDS INC	39517	STATION SUPPLIES	04/13/2026	42.88	42.88	04/17/2026	
2841	US BANK - VILLAGE VISA CHAR	MARCH 2026	AMAZON	04/17/2026	31.84	31.84	04/24/2026	
2841	US BANK - VILLAGE VISA CHAR	MARCH 2026	YOUTUBE TV	04/17/2026	82.99	82.99	04/24/2026	
2841	US BANK - VILLAGE VISA CHAR	MARCH 2026	WALMART	04/17/2026	81.82	81.82	04/24/2026	
2841	US BANK - VILLAGE VISA CHAR	MARCH 2026	USPS	04/17/2026	22.30	22.30	04/24/2026	
3024	WELD RILEY SC	42	MARCH 26 LEGAL	04/15/2026	900.00	900.00	04/24/2026	
3169	WI PUBLIC SERVICE CORPORA	APRIL 2026	APRIL	05/07/2026	451.64	451.64	05/08/2026	
Total 500:					6,083.23	5,723.52		
<b>521</b>								
285	BELCO VEHICLE SOLUTIONS L	11484	BLAZER VEHICLE BUILD	04/29/2026	5,278.15	5,278.15	04/29/2026	
2613	STREICHERS	11824783	STREICHER'S LAUNCHER	05/01/2026	1,314.65	1,314.65	05/08/2026	

Vendor	Vendor Name	Invoice Number	Description	Invoice Date	Net Invoice Amount	Amount Paid	Date Paid	Voided
Total 521:					6,592.80	6,592.80		
<b>600</b>								
56	AECOM	2001139120	TASK 1&2	05/07/2026	581.51	581.51	05/08/2026	
186	ASPIRUS MEDICAL GROUP INC	157750	JACOBY	05/04/2026	109.50	109.50	05/08/2026	
195	AT&T- NEW PHONES 831-001-20	5574824118	APRIL	04/17/2026	162.68	162.68	04/24/2026	
195	AT&T- NEW PHONES 831-001-20	6547784115	MAY	05/14/2026	162.46	.00		
3818	BAY TOWEL INC	APRIL 2026 U	APRIL	05/04/2026	339.50	339.50	05/08/2026	
392	BUSHMAN ELECTRIC CRANE &	38348	AIRLINE LS METER POLE REPL	04/28/2026	1,164.75	1,164.75	04/29/2026	
446	CELLCOM	983483	CELLCOM	04/23/2026	124.02	124.02	04/29/2026	
3535	CENTER FOR INTERNET SECU	INV-260402-00	2026 ANTIVIRUS	04/24/2026	726.00	726.00	04/24/2026	
3535	CENTER FOR INTERNET SECU	INV-260402-00	2026 ANTIVIRUS	04/24/2026	66.00	66.00	04/24/2026	
555	CLIFTON LARSON ALLEN LLP	L261159788, L	2025 AUDIT SERVICES	05/06/2026	5,103.00	5,103.00	05/08/2026	
615	CORE & MAIN LP	Y847087	SANITARY SEWER MANHOLE C	04/27/2026	5,225.00	5,225.00	04/29/2026	
660	CT LABORATORIES LLC	204061	INDUSTRIAL FOG TESTING	04/28/2026	600.00	600.00	05/08/2026	
660	CT LABORATORIES LLC	204558	INDUSTRIAL FOG TESTING	05/11/2026	1,050.00	.00		
660	CT LABORATORIES LLC	204561	QTRLY EFF N TESTING	05/11/2026	38.00	.00		
775	DONOHUE & ASSOCIATES INC	14598-11	DONOHUE COLLECTION SYST	04/24/2026	4,394.00	4,394.00	04/29/2026	
3920	ENDUSTRA FILTER MANUFACT	V261357-3	BLOWER AIR FILTERS	03/16/2026	563.00	563.00	05/08/2026	
919	FASTENAL COMPANY INC	WISTE321883	HARDWARE	04/29/2026	114.15	114.15	05/08/2026	
1188	HAWKINS INC	7410044	PUMP TUBES, TUBING	04/30/2026	271.63	271.63	05/08/2026	
1192	HEARTLAND BUSINESS SYSTE	876977-H	FORTINET LICENSE AND WARR	05/14/2026	344.24	.00		
1192	HEARTLAND BUSINESS SYSTE	876977-H	FORTINET LICENSE AND WARR	05/14/2026	24.59	.00		
3669	INVOICE CLOUD, INC	2822-2026_4	ARPIL	05/06/2026	320.51	320.51	05/08/2026	
1331	JAY-MAR INC	INV0180270	WEED SPRAY	04/29/2026	62.13	62.13	05/08/2026	
3561	JF AHERN COMPANY	803373	2026 HVAC MAINT CONTRACT	03/10/2026	7,118.64	.00		
1488	KWIK TRIP INC	APRIL 2026 VI	APRIL	05/04/2026	680.22	680.22	05/08/2026	
1508	LAI LTD	25-63194	PREFILTER WRAPS	01/07/2026	360.00	360.00	05/08/2026	
1508	LAI LTD	26-63512	WEDECO UV BULBS	04/28/2026	3,109.90	3,109.90	05/08/2026	
1508	LAI LTD	26-63705	WEDECO LAMP PLUG INSERTS	04/28/2026	575.64	575.64	05/08/2026	
3912	LK SUPPLIES LLC	26008	CLARIFIER DRIVE PARTS	05/04/2026	644.95	644.95	05/08/2026	
1621	MACQUEEN EQUIPMENT	W09326	MOBILE SEVICE FOR VAC TRU	04/14/2026	2,434.24	2,434.24	04/17/2026	
1692	MENARDS INC	40281	MAINT SUPPLIES	04/21/2026	29.39	29.39	04/24/2026	
1692	MENARDS INC	40476	TOOLS AND MAINT SUPPLIES	04/24/2026	101.44	101.44	04/29/2026	
1692	MENARDS INC	40642	ELECTRICAL SUPPLIES	04/28/2026	23.92	23.92	05/08/2026	
1692	MENARDS INC	41083	BUILDING SUPPLIES	05/06/2026	30.90	30.90	05/08/2026	
1692	MENARDS INC	41213	TOOLS AND MAINT SUPPLIES	05/08/2026	143.88	.00		
1692	MENARDS INC	41451	ELECTRICAL SUPPLIES	05/13/2026	98.48	.00		
1790	MULCAHY SHAW WATER INC	327167	ULTRASONIC INFLUENT FLOW	12/02/2025	3,500.00	3,500.00	04/24/2026	
1790	MULCAHY SHAW WATER INC	327167	ULTRASONIC INFLUENT FLOW	12/02/2025	400.00	400.00	04/24/2026	
1790	MULCAHY SHAW WATER INC	327519	BOERGER PUMP PARTS	04/24/2026	983.74	983.74	04/29/2026	
1811	NAPA - CENTRAL WI AUTO PAR	2604	HYDRAULIC OIL	04/30/2026	114.99	114.99	05/08/2026	
1833	NCL OF WISCONSIN INC	37300	NCL LAB SUPPLIES	05/04/2026	688.47	.00		
1833	NCL OF WISCONSIN INC	531853	NCL LAB SUPPLIES	02/12/2026	71.90	.00		
1833	NCL OF WISCONSIN INC	535609	NCL LAB SUPPLIES	05/11/2026	239.80	.00		
1881	NORTHERN LAKE SERVICE INC	2607449	QUARTERLY MERCURY TESTIN	05/08/2026	367.98	.00		
3371	OREILLY AUTO	6597-191536	HYDRAULIC OIL	04/13/2026	149.98	149.98	04/17/2026	
3857	POLYDYNE INC	2024385	NS4402 POLYMER	04/29/2026	9,614.00	9,614.00	05/08/2026	
3710	RIVER AUTOMATION INC	I26084	PLC TROUBLESHOOTING AND	04/20/2026	1,215.00	1,215.00	04/24/2026	
3424	SOLARUS	11903956	WWTF PHONE SERVICE	05/01/2026	22.39	22.39	04/29/2026	
2500	SOLENIS LLC	135565321	K144 POLYMER	04/20/2026	10,273.63	10,273.63	04/24/2026	
2528	SPEE DEE DELIVERY SERVICE	1465494	SPEE DEE DELIVERY SERVICE	05/02/2026	58.02	58.02	05/08/2026	
2584	STEVENS POINT AUTO CENTE	PWG40831-1	LIGHTNING TRK INSPECTION	04/22/2026	25.90	25.90	04/24/2026	
2800	TRUCK COUNTRY OF WAUSAU-	R205109584:0	VAC TRUCK 2025 SERVICE	09/30/2025	1,449.21	.00		
2841	US BANK - VILLAGE VISA CHAR	MARCH 2026	AMAZON	04/17/2026	208.99	208.99	04/24/2026	
2841	US BANK - VILLAGE VISA CHAR	MARCH 2026	JIMMY JOHNS	04/17/2026	59.52	59.52	04/24/2026	

Vendor	Vendor Name	Invoice Number	Description	Invoice Date	Net Invoice Amount	Amount Paid	Date Paid	Voided
2841	US BANK - VILLAGE VISA CHAR	MARCH 2026	EBAY	04/17/2026	34.00	34.00	04/24/2026	
2841	US BANK - VILLAGE VISA CHAR	MARCH 2026	METRO MARKET	04/17/2026	28.84	28.84	04/24/2026	
2841	US BANK - VILLAGE VISA CHAR	MARCH 2026	AMAZON WEB	04/17/2026	.52	.52	04/24/2026	
2841	US BANK - VILLAGE VISA CHAR	MARCH 2026	ORINGS AND MORE	04/17/2026	9.15	9.15	04/24/2026	
2841	US BANK - VILLAGE VISA CHAR	MARCH 2026	DNR	04/17/2026	.90	.90	04/24/2026	
2841	US BANK - VILLAGE VISA CHAR	MARCH 2026	DNR	04/17/2026	45.00	45.00	04/24/2026	
2841	US BANK - VILLAGE VISA CHAR	MARCH 2026	AMAZON	04/17/2026	9.99	9.99	04/24/2026	
2841	US BANK - VILLAGE VISA CHAR	MARCH 2026	WVOA	04/17/2026	93.15	93.15	04/24/2026	
2841	US BANK - VILLAGE VISA CHAR	MARCH 2026	AMAZON	04/17/2026	201.29	201.29	04/24/2026	
2841	US BANK - VILLAGE VISA CHAR	MARCH 2026	AMAZON	04/17/2026	196.98	196.98	04/24/2026	
2843	US CELLULAR	803174316	APRIL PHONES	04/28/2026	82.23	82.23	04/29/2026	
2856	USA BLUEBOOK	INV01029465	LAB TESTING SUPPLIES	04/24/2026	1,452.24	1,452.24	04/29/2026	
2856	USA BLUEBOOK	INV01041856	UV QUARTZ SLEEVES	05/08/2026	2,153.13	.00		
2856	USA BLUEBOOK	INV01046582	LAB TESTING SUPPLIES	05/13/2026	2,500.63	.00		
2856	USA BLUEBOOK	INV01046582	MAINT SUPPLIES	05/13/2026	395.00	.00		
2872	UW SOIL & FORAGE ANALYSIS	556265042026	ROUTINE FARM SOIL TESTING	04/03/2026	66.00	66.00	04/10/2026	
3540	WHITE CAP	50036489121	LADTECH MH ADJUSTMENT RI	04/22/2026	10,277.47	10,277.47	04/24/2026	
3131	WI DEPT OF WORKFORCE DEV	693388-000-1-	GRUBER UNEMPLOYMENT	05/08/2026	46.20	46.20	05/08/2026	
3142	WI ENVIRONMENTAL IMPROVE	22092	4720-03 PRINCIPAL	04/28/2026	354,080.92	354,080.92	04/29/2026	
3142	WI ENVIRONMENTAL IMPROVE	22092	4720-03 INTEREST	04/28/2026	26,400.98	26,400.98	04/29/2026	
3169	WI PUBLIC SERVICE CORPORA	00211	METER POLE REPLACEMENT	05/11/2026	301.46	.00		
3169	WI PUBLIC SERVICE CORPORA	APRIL 2026	APRIL	05/07/2026	26,518.28	26,518.28	05/08/2026	
3169	WI PUBLIC SERVICE CORPORA	APRIL 2026	APRIL	05/07/2026	1,737.07	1,737.07	05/08/2026	
3183	WI STATE LAB OF HYGIENE - A	842139	PFAS TESTING	04/30/2026	400.00	400.00	05/08/2026	
Total 600:					493,373.22	476,225.35		

700

56	AECOM	2001139120	TASK 1&2	05/07/2026	581.51	581.51	05/08/2026	
195	AT&T- NEW PHONES 831-001-20	5574824118	APRIL	04/17/2026	108.45	108.45	04/24/2026	
195	AT&T- NEW PHONES 831-001-20	6547784115	MAY	05/14/2026	108.31	.00		
269	BATTERIES PLUS	P91393348	BATTERIES PLUS	04/28/2026	16.65	16.65	04/29/2026	
317	BLACKBURN MANUFACTURING	IN0028927	MARKING PAINT	04/15/2026	609.57	609.57	04/17/2026	
331	BOARDMAN CLARK LAW FIRM	317008	BOARDMAN CLARK LAW FIRM	04/28/2026	241.00	.00		
331	BOARDMAN CLARK LAW FIRM	317009	T-MOBILE LINCOLN TOWER	04/28/2026	855.50	.00		
331	BOARDMAN CLARK LAW FIRM	317010	DISK TOWER NSIGHT	04/28/2026	80.00	.00		
331	BOARDMAN CLARK LAW FIRM	317011	DISK TOWER-AT&T	05/08/2026	640.00	.00		
3782	C4 POWDER FAB	INV-0000032	RACKING	03/09/2026	1,400.00	1,400.00	04/24/2026	
3648	CBS SQUARED INC	17441	WELL 1 GENERATOR	04/10/2026	4,244.20	4,244.20	04/17/2026	
443	CDW GOVERNMENT INC	AI7H26J	CAT6 CABLE	04/01/2026	347.07	347.07	04/17/2026	
443	CDW GOVERNMENT INC	AI93Q7H	UPS DEVICES/REPLACEMENT	04/22/2026	441.37	441.37	05/08/2026	
446	CELLCOM	980822	CELLPHONES	04/29/2026	583.37	583.37	04/29/2026	
3535	CENTER FOR INTERNET SECU	INV-260402-00	2026 ANTIVIRUS	04/24/2026	660.00	660.00	04/24/2026	
3535	CENTER FOR INTERNET SECU	INV-260402-00	2026 ANTIVIRUS	04/24/2026	66.00	66.00	04/24/2026	
555	CLIFTON LARSON ALLEN LLP	L261159788, L	2025 AUDIT SERVICES	05/06/2026	5,103.00	5,103.00	05/08/2026	
610	COOPER OIL COMPANY INC	350675	COOPER OIL COMPANY INC	04/20/2026	363.95	363.95	04/24/2026	
663	CTW CORPORATION	42618	CTW CORPORATION	04/17/2026	22,473.00	22,473.00	04/24/2026	
682	DAKOTA SUPPLY GROUP	S105608926.0	UNIT HEATER HANGER	04/20/2026	1,175.91	1,175.91	04/24/2026	
682	DAKOTA SUPPLY GROUP	S105636593.0	UNIT HEATER HANGER	04/29/2026	255.16	255.16	05/08/2026	
682	DAKOTA SUPPLY GROUP	S105637692.0	UNIT HEATER HANGER	04/29/2026	56.78	56.78	05/08/2026	
3906	EAGLE CONSTRUCTION CO IN	PAY APP 1	WELL 1 GENERATOR	04/10/2026	7,023.35	7,023.35	04/10/2026	
3906	EAGLE CONSTRUCTION CO IN	PLOVV25001-	WELL 1 GENERATOR	04/30/2026	21,190.70	21,190.70	05/08/2026	
907	FAHRNER EXCAVATING INC	E-12125	WATER SERVICES	04/20/2026	3,903.00	3,903.00	04/29/2026	
936	FERGUSON WATERWORKS #14	0471286	METER FLANGE/GASKET	04/13/2026	1,956.77	1,956.77	04/17/2026	
936	FERGUSON WATERWORKS #14	0471286-1	METAL DETECTOR	04/13/2026	1,175.00	1,175.00	04/17/2026	
936	FERGUSON WATERWORKS #14	0472207	VALVE BOX PARTS	04/17/2026	3,869.39	3,869.39	04/24/2026	
936	FERGUSON WATERWORKS #14	0472207-1	VALVE BOX PARTS	05/01/2026	1,571.39	1,571.39	05/08/2026	

Vendor	Vendor Name	Invoice Number	Description	Invoice Date	Net Invoice Amount	Amount Paid	Date Paid	Voided
3848	GAYLORD, COLTEN	CG_0421_26	SAFETY SHOES	04/23/2026	200.00	200.00	04/24/2026	
1106	GRAINGER INC	9898501318	TUBING	04/29/2026	119.50	119.50	05/08/2026	
1129	GREEN THUMB SPRINKLERS &	6405	TREES	03/29/2026	796.00	796.00	04/29/2026	
1192	HEARTLAND BUSINESS SYSTE	876977-H	FORTINET LICENSE AND WARR	05/14/2026	24.59	.00		
1192	HEARTLAND BUSINESS SYSTE	876977-H	FORTINET LICENSE AND WARR	05/14/2026	344.24	.00		
1192	HEARTLAND BUSINESS SYSTE	876977-H	FORTINET COTERM-WELL 2 S	05/14/2026	123.39	.00		
1251	HYDROCORP INC	CI-11357	HYDROCORP INC	02/27/2026	1,165.00	1,165.00	04/24/2026	
1251	HYDROCORP INC	CI-12536	HYDROCORP INC	04/30/2026	1,165.00	1,165.00	05/08/2026	
3669	INVOICE CLOUD, INC	2822-2026_4	ARPIL	05/06/2026	320.51	320.51	05/08/2026	
1320	JAKUBEK CASEY	CJ_0409_2026	UNIFORM PANTS	04/16/2026	400.90	400.90	04/17/2026	
3921	JON TRZEBIATOWSKI	JT0501_2026	SAFETY SHOES	05/11/2026	152.37	.00		
3921	JON TRZEBIATOWSKI	JT0502_2026	UNIFORM PANTS	05/11/2026	266.47	.00		
1488	KWIK TRIP INC	APRIL 2026 VI	APRIL	05/04/2026	1,807.28	1,807.28	05/08/2026	
1622	MADA CUSTOM APPAREL & SP	979.55	SAFETY APARREL	04/22/2026	979.55	979.55	04/24/2026	
1652	MARTELLE WATER TREATMEN	31412	MARTELLE WATER TREATMEN	04/22/2026	1,601.33	1,601.33	04/29/2026	
1652	MARTELLE WATER TREATMEN	31487	MARTELLE WATER TREATMEN	05/05/2026	299.40	.00		
1692	MENARDS INC	39577	MARKING PAINT	04/08/2026	14.98	14.98	04/17/2026	
1692	MENARDS INC	39807	MARKING PAINT	04/13/2026	14.98	14.98	04/17/2026	
1692	MENARDS INC	39810	CLEANING SUPPLIES	04/13/2026	43.18	43.18	04/17/2026	
1692	MENARDS INC	39883	SERVICE PLUG	04/14/2026	13.99	13.99	04/17/2026	
1692	MENARDS INC	40228	WALL BASE	04/20/2026	238.06	238.06	04/24/2026	
1692	MENARDS INC	40331	BOLLARDS	04/22/2026	38.26	38.26	04/24/2026	
1692	MENARDS INC	40401	SECURITY CAMERA	04/23/2026	187.91	187.91	04/29/2026	
1692	MENARDS INC	40669	SECURITY CAMERA	04/28/2026	4.82-	4.82-	05/08/2026	
1692	MENARDS INC	40670	LANDSCAPING	04/28/2026	6.63	6.63	05/08/2026	
1692	MENARDS INC	40716	UNIT HEATER	04/29/2026	80.45	80.45	05/08/2026	
1692	MENARDS INC	40734	TOOLS AND MAINT SUPPLIES	04/29/2026	846.64	846.64	05/08/2026	
3682	METRON FARNIER LLC	992424855	METERS	04/24/2026	57,259.43	57,259.43	04/29/2026	
3525	MIDSTATE LOCK & SAFE LLC	26-9764	SPARE KEYS	04/28/2026	144.00	144.00	04/29/2026	
3895	N.E.W. COATINGS LLC	8963	FLOOR COATING	04/01/2026	3,496.72	3,496.72	04/24/2026	
2111	POLLARD WATER	0308851	CURB BOX WRENCHES	04/17/2026	848.10	848.10	04/24/2026	
3523	PRECISION CELLULAR & SOUN	ORD-0088	CELL BOOSTER	04/10/2026	1,500.00	1,500.00	04/17/2026	
2383	SALOUN, MATT	MS_0421_26	SAFETY SHOES	04/21/2026	200.00	200.00	04/24/2026	
2383	SALOUN, MATT	MS0506_2026	MILEAGE	05/11/2026	127.65	.00		
2399	SCHIERL TIRE & SERVICE CEN	4046959	ALIGNMENT MATT'S TRUCK	05/05/2026	118.75	118.75	05/08/2026	
2461	SHORT ELLIOTT HENDRICKSO	506817	CTH R WATERMAIN DESIGN	04/08/2026	2,844.84	2,844.84	04/17/2026	
2528	SPEE DEE DELIVERY SERVICE	1465820	FLUORIDE	05/02/2026	8.25	.00		
2584	STEVENS POINT AUTO CENTE	414471	FRONT AXLE SEALS MATT'S TR	04/30/2026	208.50	208.50	05/08/2026	
2633	SUPERIOR CHEMICAL LLC	439292	SILICONE LUBE, FREIGHT	04/13/2026	354.37	354.37	04/17/2026	
2841	US BANK - VILLAGE VISA CHAR	MARCH 2026	AMAZON	04/17/2026	134.25	134.25	04/24/2026	
2841	US BANK - VILLAGE VISA CHAR	MARCH 2026	DNR	04/17/2026	1.80	1.80	04/24/2026	
2841	US BANK - VILLAGE VISA CHAR	MARCH 2026	DNR	04/17/2026	90.00	90.00	04/24/2026	
2841	US BANK - VILLAGE VISA CHAR	MARCH 2026	AMAZON	04/17/2026	301.78	301.78	04/24/2026	
2841	US BANK - VILLAGE VISA CHAR	MARCH 2026	AMAZON	04/17/2026	22.99	22.99	04/24/2026	
2841	US BANK - VILLAGE VISA CHAR	MARCH 2026	METRO MARKET	04/17/2026	28.83	28.83	04/24/2026	
2841	US BANK - VILLAGE VISA CHAR	MARCH 2026	JIMMY JOHNS	04/17/2026	59.52	59.52	04/24/2026	
2841	US BANK - VILLAGE VISA CHAR	MARCH 2026	INDEED	04/17/2026	59.40	59.40	04/24/2026	
2856	USA BLUEBOOK	INV01014060	FLUORIDE METER/SUPPLIES	04/08/2026	1,130.48	1,130.48	04/10/2026	
2856	USA BLUEBOOK	INV01014122	MARKING PAINT	04/08/2026	139.98	139.98	04/10/2026	
3748	VMC LLC	1804	DISK AT&T	04/15/2026	1,000.00	1,000.00	04/17/2026	
3748	VMC LLC	1805	LINCOLN AT&T	04/15/2026	4,500.00	4,500.00	04/17/2026	
3748	VMC LLC	1806	LINCOLN AT&T	04/15/2026	2,500.00	2,500.00	04/17/2026	
3748	VMC LLC	1807	LINCOLN AT&T	04/15/2026	1,800.00	1,800.00	04/17/2026	
3024	WELD RILEY SC	42	MARCH 26 LEGAL	04/15/2026	80.00	80.00	04/24/2026	
3070	WI DEPT NATURAL RESOURCE	WU119712	WI DEPT NATURAL RESOURCE	04/08/2026	125.00	.00		
3073	WI DNR - OPERATOR CERT	JT_0428_2026	OPERATOR EXAMS	04/28/2026	75.00	75.00	04/29/2026	
3142	WI ENVIRONMENTAL IMPROVE	22092	4882-01 PRINCIPAL	04/28/2026	143,198.53	143,198.53	04/29/2026	

Vendor	Vendor Name	Invoice Number	Description	Invoice Date	Net Invoice Amount	Amount Paid	Date Paid	Voided
3142	WI ENVIRONMENTAL IMPROVE	22092	4882-01 INTEREST	04/28/2026	22,615.44	22,615.44	04/29/2026	
3169	WI PUBLIC SERVICE CORPORA	APRIL 2026	APRIL	05/07/2026	7,133.11	7,133.11	05/08/2026	
3183	WI STATE LAB OF HYGIENE - A	841277	FLOURIDE TESTS	04/30/2026	31.00	.00		
3245	WISCONSIN RURAL WATER AS	3017	TRAINING	05/01/2026	180.00	.00		
3245	WISCONSIN RURAL WATER AS	WRWA_0428_	WISCONSIN RURAL WATER AS	04/28/2026	125.00	125.00	04/29/2026	
3245	WISCONSIN RURAL WATER AS	WRWA_428_2	TRAINING	04/28/2026	500.00	500.00	04/29/2026	
Total 700:					345,288.91	341,681.74		
<b>810</b>								
3915	BRIAN HOPPERDIETZEL	2026 KWM TIL	MEMORIAL TILES	04/24/2026	664.00	664.00	04/24/2026	
2411	SCOTTS PORTABLE TOILETS	24937	PORTA POTTY LAKE PACAWA B	05/01/2026	400.00	400.00	05/08/2026	
Total 810:					1,064.00	1,064.00		
<b>820</b>								
732	DEWITT VAULTS CORP	APRIL 2026	LEMKEI	05/08/2026	155.00	155.00	05/08/2026	
3169	WI PUBLIC SERVICE CORPORA	APRIL 2026	APRIL	05/07/2026	30.88	30.88	05/08/2026	
Total 820:					185.88	185.88		
Grand Totals:					2,570,431.35	1,624,926.4		

---

Vendor	Vendor Name	Invoice Number	Description	Invoice Date	Net Invoice Amount	Amount Paid	Date Paid	Voided
--------	-------------	----------------	-------------	--------------	-----------------------	-------------	-----------	--------

---

Dated:

\_\_\_\_\_

Village President: Gary Wolf

\_\_\_\_\_

Village Board :

Steve Fritz: \_\_\_\_\_

Tim Durigan: \_\_\_\_\_

Ross Ballard: \_\_\_\_\_

Adam Raabe: \_\_\_\_\_

Al Haga: \_\_\_\_\_

Al Tessmann: \_\_\_\_\_

Administrator: Steve Kunst

\_\_\_\_\_

---

---

Vendor	Vendor Name	Invoice Number	Description	Invoice Date	Net Invoice Amount	Amount Paid	Date Paid	Voided
--------	-------------	----------------	-------------	--------------	-----------------------	-------------	-----------	--------

---

Report Criteria:

Detail report.

Invoices with totals above \$0.00 included.

Paid and unpaid invoices included.

[Report].GL Account Number (3 Characters) = {<>} "200"

---



# VILLAGE OF PLOVER

2400 POST ROAD - PO Box 37 - PLOVER, WISCONSIN 54467  
[WWW.PLOVERWI.GOV](http://WWW.PLOVERWI.GOV)

**To:** Village Board Members

**From:** Tammy Wojtalewicz, Village Clerk

**CC:** Steve Kunst

**Date:** May 7, 2026

**Re:** Reserve Retail Liquor License – APPHOP PLOVER, Inc. DBA Applebee’s  
Neighborhood Bar and Grill + IHOP

---

This action is in consideration of a Reserve “Class B” Combination Alcohol Beverage Retail License for: APPHOP PLOVER, Inc., DBA Applebee’s Neighborhood Bar and Grill + IHOP. Their agent is Walter Salaverria.

This is the former Monk’s location at 1400 Commerce Place. Monk’s has relinquished their reserve license at this location.

The Village of Plover has a quota of 17 “Class B” retail liquor licenses, none of which are available. The Village has 11 “reserve” “Class B” licenses, three of which are used and have an initial fee of \$10,000.



# VILLAGE OF PLOVER

2400 POST ROAD - PO Box 37 - PLOVER, WISCONSIN 54467  
[WWW.PLOVERWI.GOV](http://WWW.PLOVERWI.GOV)

**To:** Village Board Members  
**From:** Tammy Wojtalewicz, Village Clerk  
**CC:** Steve Kunst  
**Date:** May 14, 2026  
**Re:** 2026-2027, Retail Liquor License Renewals

---

Following is a list of those applicants for Retail Alcohol Beverage Licenses renewals for the 2026-2027 licensing year. No retail fermented malt beverage may be issued to any applicant indebted for the purchase of beer in excess of 15 days and no retail intoxicating liquor license may be issued to any applicant indebted for the purchase of intoxicating liquor in excess of 30 days. As is required by State Statute, all renewal applications being acted on at this week's meetings have been published three consecutive times to allow wholesale distributors the opportunity to send a delinquency notice to this office. I haven't received any to date for the applicants below.

No retail "Class B" liquor license may be issued for a premise which does not meet the standards of the Department of Health and Social Services for restaurants. Therefore, a list of all "Class B" combination liquor license applicants has been sent to Portage County Health and Human Services who inspects the premises and lets me know if a local establishment does not meet standards.

2026-27 Retail Liquor License applicants are as follows:

Class "A" Fermented Malt Beverage Retailers License

1. Sole Proprietor Irma Hernandez-Smith, La Poblanita Mexican Grocery Store, 2541 Post Rd.

"Class A" Combination Retailers Liquor License

1. Agent Amratlal Zala, Dan's Liquor, 2622 Post Rd.
2. Agent Erika Hansford, Fuel On #52, 1011 Post Rd.
3. Agent Julie Jamrosz, Kwik Trip #298, 2511 Plover Rd.
4. Agent Katy Trzinski, Kwik Trip #338, 1900 Post Rd.
5. Agent Peggy Flaherty, Metro Market #101, 1850 Plover Rd.
6. Agent Harihar Paudel, Plover Express Mart, 2621 Plover Rd.
7. Agent Christopher Yauck, Plover MotoMart #3404, 2930 Post Rd.
8. Agent Amanda Minta, RStore #4479, 2900 Village Park Dr.
9. Agent Prabhjot Singh, Sandy's, 3001 Village Park Dr
10. Agent Jill Hanson, Wal-Mart #1828, 250 Crossroads Dr.

Class "B" Fermented Malt Beverage Retailers License

1. Agent Uttam Patel, Americinn, 1501 American Dr.
2. Agent Taylor Okerlund, Purple Basil, 2860 Post Rd.
3. Agent Anne Zacher, St. Bronislava Parish, 3200 Plover Rd.
4. Agent Rui, Guo, Samoeun's Happy Wok, 1540 Plover Rd.

"Class B" Combination Retailers Liquor License

1. Agent Robert Opiola, 5 Star Lanes & Family Fun Center
2. Agent Pang Sii, Bamboo House, 3012 Village Park Dr.
3. Agent Chad Czaplewski, Chili's Grill & Bar, 165 Crossroads Dr.
4. Agent Uttam Patel, Comfort Inn, 1560 American Dr.
5. Agent Noe Benavidez-Reyes, El Molcajete, 1160 Meridian Dr.
6. Agent Michael Masgay, Mikey's Neighborhood Bar & Grill, 1798 Plover Rd.
7. Agent Chad Anacker, Mr. Brews Taphouse, 2012 CTH HH
8. Agent Maribel Adlama-Barreto, Paradise Bar & Grill, 3401 Post Rd.
9. Agent John Cansino, Plover Memorial VFW Post 10262, 2970 Hickory Dr.
10. Agent Sarah Smith, Section 715 Throwing Co., 3248 Mecca Dr.
11. Agent Patrick Freund, Sky Club Supper Club, 2202 Post Rd.
12. Agent Doreen Skrzykowski, Smiley's, 4020 County Rd. R
13. Agent Tammy Brooks, Springville Sports Barn, 2811 Plover Springs Dr.
14. Agent Renee Perzinski, Stone Harvest Wine Lounge, 3252 Mecca Dr.
15. Agent Gary Hintz, Thirsty Arrow, 2529 Post Rd.
16. Agent Juan Sotelo-Aguirre, Tulum, 3066 Village Park Dr.

The Village of Plover has a quota of 17 "Class B" retail liquor licenses, none of which are available. The Village has 11 "reserve" "Class B" licenses, three of which are used and have an initial fee of \$10,000.

"Class C" Retailers Wine License

1. Agent Uttam Patel, Americinn, 1501 American Dr.
2. Agent Taylor Okerlund, Purple Basil, 2860 Post Rd.
3. Agent Anne Zacher, St. Bronislava Parish, 3200 Plover Rd.
4. Agent Rui, Guo, Samoeun's Happy Wok, 1540 Plover Rd.



**STATE/MUNICIPAL  
FINANCIAL  
AGREEMENT**

Date: December 3, 2025  
 I.D.: 6414-01-04/74  
 Road Name: STH 54  
 Title: Plover - Waupaca  
 Limits: Maple Drive to I-39  
 County: Portage  
 Roadway Length: 1.73 Miles

The signatory **village of Plover** hereinafter called the Municipality, through its undersigned duly authorized officers or officials, hereby requests the State of Wisconsin Department of Transportation, hereinafter called the State, to initiate and affect the highway or street improvement hereinafter described.

The authority for the Municipality to enter into this agreement with the State is provided by Section 86.25(1), (2), and (3) of the Statutes.

**NEEDS AND ESTIMATE SUMMARY:**

**Existing Facility - Describe and give reason for request:** The existing pavement structure consists of asphalt overlaid with concrete. The concrete overlay on asphalt has resulted in an increased deterioration in the pavement, such as longitudinal and transverse cracking, spalling and shifting between the slabs.

**Proposed Improvement - Nature of work:** The proposed improvement is a pavement replacement. Work will consist of removing the concrete overlay and the asphalt underneath, adding base aggregate to the existing base layer, and new HMA asphalt replaced on top. The project will include the widening of paved shoulders, replacement of select culverts, replacement of guardrail, and the upgrade of pavement markings and centerline rumble strips. The project will also include sanitary sewer improvements as requested by the Municipality.

**Describe non-participating work included in the project and other work necessary to finish the project completely which will be undertaken independently by the municipality:** A nominal amount is included to cover items in paragraph 3 (to be adjusted in the final plans).

**TABLE 1: SUMMARY OF COSTS**

Phase	Total Est. Cost	Federal/State Funds	%	Municipal Funds	%
6414-01-04 Preliminary Engineering: Plan Development	\$ 310,300	\$ 310,300	100%	\$ -	0%
6414-01-74 <sup>1</sup> Construction:					
Roadway Items (cat 0010)	\$ 2,125,816	\$ 2,125,816	100%	\$ -	0%
Culvert Items C-49-0004 (cat 0020)	\$ 117,502	\$ 117,502	100%	\$ -	0%
Non-Participating Sanitary Items (cat 0030)	\$ 111,034	\$ -	0%	\$ 111,034	100%
subtotal 6414-01-74:	\$ 2,354,352	\$ 2,243,318		\$ 111,034	
<b>Total Cost Distribution</b>	<b>\$ 2,664,652</b>	<b>\$ 2,553,618</b>		<b>\$ 111,034</b>	

<sup>1</sup>Estimates include construction engineering

This request shall constitute agreement between the Municipality and the State; is subject to the terms and conditions that follow (pages 2 – 6); is made by the undersigned under proper authority to make such request for the designated Municipality, upon signature by the State, upon fully executed signature of applicable State Municipal Maintenance Agreement and delivery to the Municipality. The initiation and accomplishment of the improvement will be subject to the applicable federal and state regulations. No term or provision of neither the State/Municipal Financial Agreement nor any of its attachments may be changed, waived or terminated orally but only by an instrument in writing executed by both parties to the State/Municipal Financial Agreement.

Signed for and in behalf of the <b>village of Plover</b> (please sign in blue ink)	
Name	Title
Signature	Date
Signed for and in behalf of the <b>State</b> (please sign in blue ink)	
Name <b>Shannon P Riley</b>	Title <b>WisDOT North Central Region Planning Chief</b>
Signature	Date

**TERMS AND CONDITIONS:**

1. The Municipality shall pay to the State all costs incurred by the State in connection with the improvement which exceeds federal/state financing commitments or are ineligible for federal/state financing. Local participation shall be limited to the items and percentages set forth in the Summary of Costs table, which shows Municipal funding participation. In order to guarantee the Municipality’s foregoing agreements to pay the State, the Municipality, through its above duly authorized officers or officials, agrees and authorizes the State to set off and withhold the required reimbursement amount as determined by the State from General Transportation Aids or any moneys otherwise due and payable by the State to the Municipality.
2. Funding of each project phase is subject to inclusion in an approved program and per the State’s Facility Development Manual (FDM) standards. Federal aid and/or state transportation fund financing will be limited to participation in the costs of the following items as specified in the Summary of Costs:
  - (a) Design engineering and state review services.
  - (b) Real Estate necessitated for the improvement.
  - (c) Compensable utility adjustment and railroad force work necessitated for the project.
  - (d) The grading, base, pavement, curb and gutter, and structure costs to State standards, excluding the cost of parking areas.
  - (e) Storm sewer mains, culverts, laterals, manholes, inlets, catch basins, and connections for surface water drainage of the improvement; including replacement and/or adjustments of existing storm sewer manhole covers and inlet grates as needed.
  - (f) Construction engineering incidental to inspection and supervision of actual construction work, except for inspection, staking, and testing of sanitary sewer and water main.
  - (g) Signing and pavement marking necessitated for the safe and efficient flow of traffic, including detour routes.
  - (h) Replacement of existing sidewalks necessitated by construction and construction of new sidewalk at the time of construction. Sidewalk is considered to be new if it’s constructed in a location where it has not existed before.

- (i) Replacement of existing driveways, in kind, necessitated by the project.
  - (j) New installations or alteration resulting from roadway construction of standard State street lighting and traffic signals or devices. Alteration may include salvaging and replacement of existing components.
3. Work necessary to complete the improvement to be financed entirely by the Municipality or other utility or facility owner includes the following items:
- (a) New installations of or alteration of sanitary sewers and connections, water, gas, electric, telephone, telegraph, fire or police alarm facilities, parking meters, and similar utilities.
  - (b) New installation or alteration of signs not necessary for the safe and efficient flow of traffic.
  - (c) Roadway and bridge width in excess of standards.
  - (d) Construction inspection, staking, and material testing and acceptance for construction of sanitary sewer and water main.
  - (e) Provide complete plans, specifications, and estimates for sanitary sewer and water main work. The Municipality assumes full responsibility for the design, installation, inspection, testing, and operation of the sanitary sewer and water system. This relieves the State and all of its employees from the liability for all suits, actions, or claims resulting from the sanitary sewer and water system construction.
  - (f) Parking lane costs.
  - (g) Coordinate, clean up, and fund any hazardous materials encountered for Municipal utility construction. All hazardous material cleanup work shall be performed in accordance to state and federal regulations.
4. As the work progresses, the Municipality will be billed for work completed which is not chargeable to federal/state funds. Upon completion of the project, a final audit will be made to determine the final division of costs.
5. If the Municipality should withdraw the project, it shall reimburse the State for any costs incurred by the State in behalf of the project.
6. The work will be administered by the State and may include items not eligible for federal/state participation.
7. The Municipality shall, in cooperation with the State, assist with public relations for the project and announcements to the press and such outlets as would generally alert the affected property owners and the community of the nature, extent, and timing of the project and arrangements for handling traffic within and around the project.
8. Basis for local participation:
- (a) **Preliminary Engineering – 6414-01-04:** In accordance with the State's Local Cost Sharing Policy of the Program Management Manual, the State is responsible for 100% of all design engineering costs necessary for the state construction project. Additional design work, at the request of the Municipality, may require local participation.
  - (b) **Participating Construction – 6414-01-74:**
    1. Roadway Items (Cat 0010): In accordance with the State's Local Cost Sharing Policy of the Program Management Manual, the State is responsible for 100% of the costs necessitated by the roadway project (grading, paving, etc.) unless otherwise noted in the sections below.

Driveways: In accordance with the State's Local Cost Sharing Policy of the Program Management Manual, the State is responsible for 100% of replacement driveways necessitated by roadway

construction as follows: where there is no sidewalk, replacement in kind beyond the curb; where there is a sidewalk, concrete from curb to sidewalk and replacement in kind beyond the sidewalk. New driveways are not eligible for Federal/State funding.

Bicycle Accommodations: In accordance with the State's Local Cost Sharing Policy of the Program Management Manual, the State is responsible for 100% of the costs for bicycle accommodations, where recommended by the State's Facility's Development Manual.

Storm Sewers: In accordance with the State's Local Cost Sharing Policy of the Program Management Manual, the State is responsible for 100% of costs necessary to construct a storm sewer system that accommodates roadway drainage, and surface water naturally flowing to the state trunk highway. The Municipality is responsible for 100% of the cost to over-size the storm sewer system to accommodate all additional local storm water caused by existing or future developments, and the Municipality agrees to pay these costs.

Parking Policy: In accordance with State statute 86.32(4), the Municipality is required to pay the actual construction costs and any associated costs (if applicable) of that part of the state trunk highway on which parking is permitted. The local cost share is the amount of the total project cost that represents the construction cost of the parking lane(s).

Detour: In accordance with State statute 84.20 and 84.02(10) Wis. Stats., the State is responsible for 100% repair of any damage to any local road caused by its use as a detour designated by the department as the official detour route. Such highway or street shall also be maintained by the department during such use.

2. Culvert Items C-49-0004 (Cat 0020): In accordance with the State's Local Cost Sharing Policy of the Program Management Manual, the State is responsible for all costs associated with the usual items of roadway and structure construction (bridge replacement, grading, paving, etc.), which are an integral part of the construction project.
3. Non-Participating Sanitary Items (Cat 0030): In accordance with the State's Local Cost Sharing Policy of the Program Management Manual, the Municipality is responsible for 100% of all costs associated with Municipal owned utilities or appurtenances, including but not limited to, new installation or alteration of sanitary sewer and water, including service connections. The Municipality is also responsible for 100% of all costs caused by changes to Municipal owned utilities related to other utilities (gas, electric, telephone, fire, or police alarm facilities, parking meters, irrigation systems and similar utilities).

Hazmat: In accordance with the State's Local Cost Sharing Policy of the Program Management Manual, the Municipality agrees to pay 100% of the costs associated with excavating and transporting hazardous material for which the Municipality has been identified as the responsibly party. The Municipality is responsible for securing a suitable site to store the material.

Comments and Clarification: This agreement is an active agreement that may need to be amended as the project is designed. It is understood that these amendments may be needed as some issues have not been fully evaluated or resolved. The purpose of this agreement is to specify the local and state involvement in funding the project. A signed agreement is required before the State will prepare or participate in the preparation of detailed designs, acquire right-of-way, or participate in construction of a project that merits local involvement.



**VILLAGE OF PLOVER, WI  
STAFF REPORT  
VILLAGE BOARD**

**Submitted By:** Steve Kunst, Administrator  
**Date:** May 15, 2026  
**Subject:** Public Safety Facilities Bid Plans

---

**Background:** Since the Board was presented with the 60% design plans for the proposed Public Safety Facilities project earlier this Spring, SEH and Village staff have worked to finalize both building and site plans. Included in this packet are the prominent pages from the complete bid plan set for both the PD and FD portions of the project. Formal site plan review including parking, landscaping, exterior materials, dumpster enclosure, and stormwater management are being reviewed by the Plan Commission on Monday, May 18<sup>th</sup>. The request for the Board is to review the bid plans and approve them to go out to competitive bid.

**Anticipated Timeline:** Pending Village Board approval the plans will go out to bid almost immediately. Contractors would have approximately one month to prepare and submit their bids for review and consideration by the Village Board in July.

**Financial Considerations:** Bid plans and going out to bid are part of the existing contract with SEH. Approval of going out to bid does not bind the Village to completing the project. Acceptance of any bids would be considered at a future date.

Cost estimates provided by SEH show the entire project cost without contingency to be \$24.35 million in 2026 dollars. Of that the PD (without a firing range) is estimated at \$14.73 million, and the FD is estimated at \$9.6 million. SEH does recommend a contingency of approximately \$2.17 million for the project, bringing the total estimated budget for the base bid (firing range items being considered only as an alternate bid item) of the project to \$26.71 million.

**Recommendation:** Staff recommend approval of the proposed bid plans, as presented

**Attachments:** SEH Presentation  
Bid Plans

# Village of Plover Public Safety Facility Progress Report



Building a Better World  
for All of Us®



VILLAGE OF  
**PLOVER**  
W I S C O N S I N

PLOVER, WI MAY 20, 2026



## Project List

### UPDATES TO COST ESTIMATES

- *December 2024 Estimated the project at \$24.1 Million in 2024 Dollars*
- *90% plan review and estimate projects the cost at \$26.5 in 2026 dollars- no significant change from 60%*
- *Inflation escalation of 5% per year calculates the project at \$27 Million*
- *Design refinement added items to the original program (underground stormwater detention)*
- *Alternates will be built in to give the Village flexibility*

Projects	Plan Issue	2025	2026	2027	2028	2029	Totals
Police Station	2025 G.O. Notes	14,600,000	0	0	0	0	14,600,000
Road Projects	2026 G.O. Notes	0	3,000,000	0	0	3,000,000	6,000,000
Fire Station	2027 G.O. Notes	0	0	9,500,000	0	0	9,500,000
<b>Actual CIP Costs</b>		<b>14,600,000</b>	<b>3,000,000</b>	<b>9,500,000</b>	<b>0</b>	<b>3,000,000</b>	<b>30,100,000</b>



### SEH Project Cost Inflationary Impact Schedule

Year One for Analysis:

2024

#### PROJECT COST

Estimated Total Project Cost:	<b>\$ 24,100,000</b>
Percent of Soft Costs:	<b>12%</b>
Soft Costs (Consulting, Administration):	\$ 2,892,000
Hard Costs (Construction):	21,208,000
<b>Project Costs:</b>	<b>\$ 24,100,000</b>

#### Potential Rate of Annual Inflation:

Estimated Soft Costs Inflation:	<b>5%</b>
Estimated Hard Costs Inflation:	<b>6%</b>

TABLE 1: Project Cost Impact of Annual Inflation

Year:	1	2	3	4	5
Calendar Year Ending:	2024	2025	2026	2027	2028
Soft Cost:	\$ 2,892,000	\$ 3,036,600	\$ 3,188,430	\$ 3,347,852	\$ 3,515,244
Hard Cost:	21,208,000	22,480,480	23,829,309	25,259,067	26,774,611
<b>Estimated - TOTAL Project Cost:</b>	<b>\$ 24,100,000</b>	<b>\$ 25,517,080</b>	<b>\$ 27,017,739</b>	<b>\$ 28,606,919</b>	<b>\$ 30,289,855</b>
Annual Cost Variance:	\$ -	\$ 1,417,080	\$ 1,500,659	\$ 1,589,180	\$ 1,682,937
Annual Percent Variance:	#DIV/0!	5.88%	5.88%	5.88%	5.88%
Cumulative Annual Cost Variance:	\$ -	\$ 1,417,080	\$ 2,917,739	\$ 4,506,919	\$ 6,189,855
<b>Cumulative Annual Variance:</b>	<b>0.00%</b>	<b>5.88%</b>	<b>12.11%</b>	<b>18.70%</b>	<b>25.68%</b>



Building a Better World  
for All of Us®

## Plover Public Safety Facility Cost Estimate

### New Police and Fire Facility

DESCRIPTION	UNIT	Unit Cost	Designed	Cost
PD Office	S.F.	\$475.00	18,003	\$8,551,425
PD Squad Garage	S.F.	\$400.00	15,445	\$6,178,000
Firing Range	S.F.	\$400.00	5,531	\$2,212,400
Existing PD Demolition	S.F.	\$20.00	10,039	\$200,780
FD Office	S.F.	\$475.00	9,181	\$4,360,975
FD Apparatus Bay (New)	S.F.	\$400.00	10,574	\$4,229,600
FD Apparatus Bay (Reno)	S.F.	\$350.00	2,368	\$828,800
				<b>\$26,561,980</b>
Firing Range Equipment	Ea.	\$352,611.00		\$352,611
FFE/ Misc. Equipment Costs (% of Const.)	Ea.	2%		\$187,605
				<b>\$540,216</b>
Sub Total				\$27,102,196
Contingency		8%		\$2,168,176
<b>Total</b>				<b>\$29,270,371</b>

Costs are in 2026 Dollars

# Estimated Schedule of Value Cost Breakdown

UPDATES TO COSTS

A	B	C	E
ITEM NO.	DESCRIPTION OF WORK	SCHEDULED VALUE	PERCENT
1	General Conditions	\$1,699,967	6.4%
2	Earthwork/Site	\$3,187,438	12.0%
3	Concrete	\$5,285,834	19.9%
4	Masonry	\$690,611	2.6%
5	Steel	\$1,992,149	7.5%
6	Carpentry	\$717,173	2.7%
7	Thermal	\$2,018,710	7.6%
8	Doors	\$1,434,347	5.4%
9	Finishes	\$1,354,661	5.1%
10	Specialties (hardware, fire extinguishers, signage, lockers)	\$185,934	0.7%
11	Fire Protection	\$292,182	1.1%
12	Plumbing	\$1,593,719	6.0%
13	HVAC	\$3,692,115	13.9%
14	Electrical	\$2,417,140	9.1%
<b>GRAND TOTALS</b>		<b>\$26,561,980.00</b>	<b>100.0%</b>

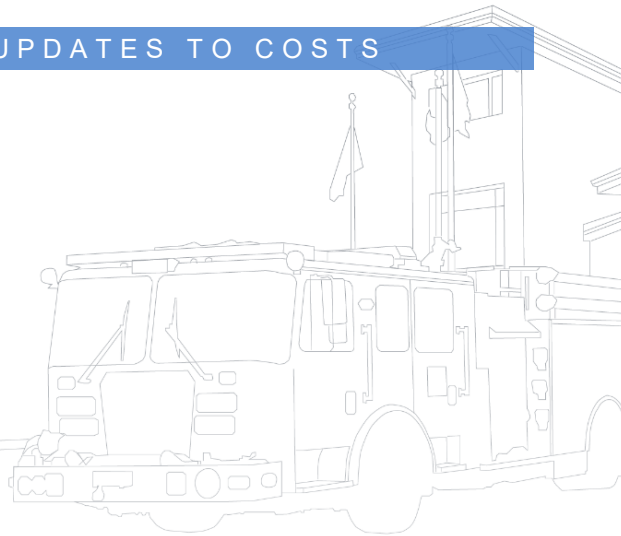

## CONCLUSION

### NEXT STEPS AND DIRECTION

- *Need “green light” from the Board to proceed with bidding*
- *Board updates as we proceed with bidding*
- *Modify professional services contract to include construction administration services*
- *Timeline of next steps on next slide*



## TIMELINE

- 5/15/26 100% plans completed
- 5/20/26 Board approval to proceed
- Final building and site plan review by staff
- 5/27/26 issue plans to AHJ and contractors for bidding
- 6/30/26 receive bids
- 7/1 Village Board approval to sign contracts
- 7/6/26-7/20/26 contracting and notice to proceed
- 8/10/2026-3/31/2028 Construction (600 CALENDAR DAY DURATION)

Name	Start	Finish
Schematic Design	7/31/2025	1/2/2026
30% Review	1/1/2026	1/1/2026
Design Development	1/2/2026	2/20/2026
60% Review	2/20/2026	2/20/2026
Code Review	2/27/2026	2/27/2026
Vendor Review	2/27/2026	2/27/2026
Construction Documents	2/23/2026	4/3/2026
90% Review	3/27/2026	3/27/2026
Final Review	4/3/2026	4/3/2026
Plan Review Submission	5/20/2026	6/19/2026
Bidding	5/20/2026	6/30/2026
Contracting	7/6/2026	7/20/2026
Construction	8/10/2026	3/31/2028

# Village of Plover

## Plover Police Department

2420 Post Rd, Plover, WI 54467  
CONSTRUCTION DOCUMENTS

Project Owner

### DRAWING INDEX

#### GENERAL

PD001 POLICE DEPARTMENT COVER SHEET

#### CIVIL

C100 DEMOLITION PLAN  
C200 SITE PLAN  
C300 GRADING AND EROSION CONTROL PLAN  
C301 GRADING DETAIL  
C400 UTILITY PLAN  
C500 DETAILS  
C501 DETAILS  
C502 DETAILS  
C503 DETAILS  
C504 DETAILS  
C505 DETAILS  
C506 DETAILS  
C507 DETAILS  
C508 DETAILS  
C509 DETAILS  
L100 LANDSCAPE PLAN  
L200 LANDSCAPE NOTES AND DETAILS

#### STRUCTURAL

S001 GENERAL STRUCTURAL ABBREVIATIONS, SYMBOLS AND TABLES  
S002 GENERAL STRUCTURAL NOTES  
S003 GENERAL STRUCTURAL NOTES  
S004 ROOF LOAD PLAN  
S101 FOUNDATION PLAN - AREA A  
S102 FOUNDATION PLAN - AREA B  
S111 FIRST FLOOR PLAN - AREA A  
S112 FIRST FLOOR PLAN - AREA B  
S113 MEZZANINE AND BASEMENT PLANS  
S120 UPPER ROOF FRAMING PLAN - AREA A  
S121 CLERESTORY FRAMING PLAN - AREA B  
S122 LOWER ROOF FRAMING PLAN - AREA B  
S501 FOUNDATION DETAILS  
S502 FOUNDATION DETAILS  
S511 FRAMING DETAILS  
S521 MASONRY DETAILS  
S531 STEEL DETAILS  
S601 SCHEDULES

#### ARCHITECTURAL

A001 GENERAL INFORMATION AND ABBREVIATIONS  
A002 CODE INFORMATION  
A003 CODE REVIEW SUMMARY  
A005 ADA DETAILS  
A006 ADA DETAILS  
A011 PARTITION TYPES AND CONSTRUCTION ASSEMBLIES  
A051 ARCHITECTURAL SITE PLAN  
A061 ENLARGED SITE PLAN AND DETAILS  
A062 ENLARGED SITE PLAN AND DETAILS  
A110 FLOOR PLAN - BASEMENT - AREA A - ALTERNATE - 1  
A111 FLOOR PLAN - LEVEL 1 - AREA A  
A112 FLOOR PLAN - LEVEL 1 - AREA B  
A113 MEZZANINE FLOOR PLAN - AREA A  
A114 CLERESTORY PLAN - AREA B  
A120 ROOF PLAN - AREA A  
A121 ROOF PLAN - AREA B  
A141 REFLECTED CEILING PLAN - BASEMENT - ALTERNATE 1  
A151 REFLECTED CEILING PLAN - AREA A  
A152 REFLECTED CEILING PLAN - AREA B  
A201 OVERALL EXTERIOR ELEVATIONS  
A202 OVERALL EXTERIOR ELEVATIONS  
A301 BUILDING SECTIONS  
A302 BUILDING SECTIONS  
A303 BUILDING SECTIONS  
A311 WALL SECTIONS  
A312 WALL SECTIONS  
A313 WALL SECTIONS  
A314 WALL SECTIONS  
A315 WALL SECTIONS  
A401 VERTICAL CIRCULATION PLANS AND SECTIONS  
A402 VERTICAL CIRCULATION PLANS AND SECTIONS - ALTERNATE - 1  
A403 VERTICAL CIRCULATION DETAILS  
A411 ENLARGED RESTROOM PLANS AND INTERIOR ELEVATIONS  
A412 ENLARGED RESTROOM PLANS AND INTERIOR ELEVATIONS  
A413 ENLARGED PLANS AND INTERIOR ELEVATIONS  
A414 ENLARGED PLANS AND INTERIOR ELEVATIONS  
A415 ENLARGED PLANS AND INTERIOR ELEVATIONS  
A431 INTERIOR ELEVATION  
A432 INTERIOR ELEVATION  
A433 INTERIOR ELEVATION  
A501 EXTERIOR DETAILS AT METAL PANEL  
A502 EXTERIOR DETAILS AT DIMENSIONAL STONE  
A503 EXTERIOR DETAILS AT PRECAST PANELS  
A504 CLERESTORY DETAILS  
A505 CLERESTORY DETAILS  
A506 EXTERIOR DETAILS  
A511 INTERIOR DETAILS  
A512 INTERIOR DETAILS  
A513 INTERIOR DETAILS  
A601 DOOR SCHEDULE  
A602 DOOR, FRAME AND WINDOW TYPES  
A603 BORROWED LIGHT ELEVATIONS  
A604 DOOR AND DETAILS  
A605 EXTERIOR ENTRY DETAILS  
A611 ROOM FINISH SCHEDULE  
A612 FINISH FLOOR PLAN

#### MECHANICAL

H001 SCHEDULES  
H002 SCHEDULES  
H110 DUCTWORK PLAN - BASEMENT - AREA A  
H111 DUCTWORK PLAN - LEVEL 1 - AREA A  
H112 DUCTWORK PLAN - LEVEL 1 - AREA B  
H113 DUCTWORK PLAN - MEZZANINE LEVEL  
H114 ROOF PLAN - AREA A  
H115 ROOF PLAN - AREA B  
H210 PIPING PLAN - BASEMENT - AREA A  
H211 PIPING PLAN - LEVEL 1 - AREA A  
H212 PIPING PLAN - LEVEL 1 - AREA B  
H213 PIPING PLAN - MEZZANINE LEVEL  
H311 MECH/BOILER ROOM PLANS  
H411 PLENUM PLAN - OVERALL  
H511 DETAILS  
H512 DETAILS

#### FIRE PROTECTION

FP000 GENERAL NOTES  
FP001 GENERAL NOTES  
FP111 FIRE PROTECTION PLAN - LEVEL 1 - AREA A  
FP112 FIRE PROTECTION PLAN - LEVEL 1 - AREA B  
FP113 FIRE PROTECTION PLAN - BASEMENT / MEZZANINE

#### PLUMBING

P000 GENERAL NOTES  
P001A FOUNDATION / BASEMENT PLAN - AREA A  
P001B FOUNDATION / BASEMENT PLAN - AREA B  
P100A LEVEL 1 PLAN - AREA A  
P100B LEVEL 1 PLAN - AREA B  
P101 BASEMENT FOUNDATION PLAN / MEZZANINE PLAN  
P102A ROOF PLAN - AREA A  
P102B ROOF PLAN - AREA B  
P200 ENLARGED PLANS  
P300.1 WATER ISOMETRIC  
P300.2 WATER ISOMETRIC  
P300.3 WATER ISOMETRIC  
P300.4 WATER ISOMETRIC  
P301.1 SANITARY ISOMETRIC  
P301.2 SANITARY ISOMETRIC  
P301.3 SANITARY ISOMETRIC  
P301.4 SANITARY ISOMETRIC  
P302.1 STORM ISOMETRIC  
P302.2 STORM ISOMETRIC  
P302.3 STORM ISOMETRIC  
P302.4 STORM ISOMETRIC  
P400 DETAILS  
P401 DETAILS  
P500 SCHEDULES  
P501 SCHEDULES  
P502 SCHEDULES  
PD001 POLICE DEPARTMENT COVER SHEET

#### ELECTRICAL

E000 ELECTRICAL SYMBOLS AND ABBREVIATIONS  
E051 SITE PLAN ELECTRICAL  
E110 FLOOR PLAN - BASEMENT - AREA A - ELECTRICAL  
E111L FLOOR PLAN - LEVEL 1 - AREA A - LIGHTING  
E111P FLOOR PLAN - LEVEL 1 - AREA A - POWER  
E112L FLOOR PLAN - LEVEL 1 - AREA B - LIGHTING  
E112P FLOOR PLAN - LEVEL 1 - AREA B - POWER  
E113 FLOOR PLAN - MEZZANINE - AREA A - ELECTRICAL  
E300 FLOOR PLANS - BASEMENT, LEVEL 1, & MEZZANINE - FIRE ALARM  
E301 FIRE ALARM DETAILS  
E400 FLOOR PLANS - BASEMENT, LEVEL 1, & MEZZANINE - SECURITY  
E401 SECURITY DETAILS  
E500 DATA ROUTING PLANS & DETAILS  
E600 ONE-LINE DIAGRAM  
E601 PANEL SCHEDULES  
E602 PANEL SCHEDULES  
E700 ELECTRICAL DETAILS  
E701 ELECTRICAL DETAILS  
E702 FIXTURE & HVAC SCHEDULE

### PROJECT DIRECTORY

#### OWNER

Village of Plover  
2400 Post Road  
Plover, Wisconsin 54467

#### CIVIL

raSmith  
100 West Lawrence Street  
Suite 306  
Appleton, Wisconsin 54911

#### STRUCTURAL

Short Elliott Hendrickson, Inc.  
425 West Water Street  
Suite 300  
Chippewa Falls, Wisconsin 54729

#### ARCHITECTURAL

Short Elliott Hendrickson, Inc.  
425 West Water Street  
Suite 300  
Appleton, Wisconsin 54911

#### INTERIOR DESIGN

Atmosphere Commercial Interiors  
1800 Scheuring Road  
Suite B2  
De Pere, Wisconsin 54115

#### MECHANICAL

MSA Professional Services, Inc.  
12308 Corporate Parkway  
Suite 400  
Mequon, Wisconsin 53092

#### PLUMBING / FIRE PROTECTION

MSA Professional Services, Inc.  
116 Fremont Street  
Kiel, Wisconsin 53042

#### ELECTRICAL

MSA Professional Services, Inc.  
116 Fremont Street  
Kiel, Wisconsin 53042



### STAMPS

### 3D VIEW

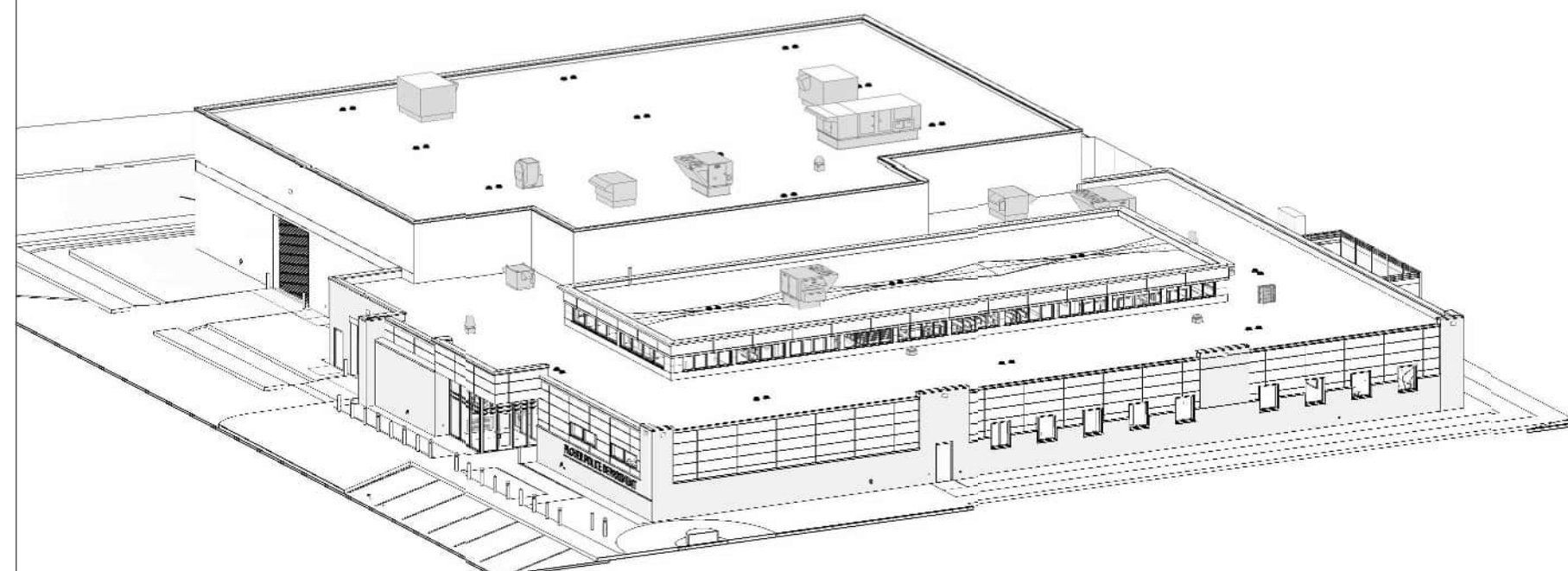

### LOCATION MAP

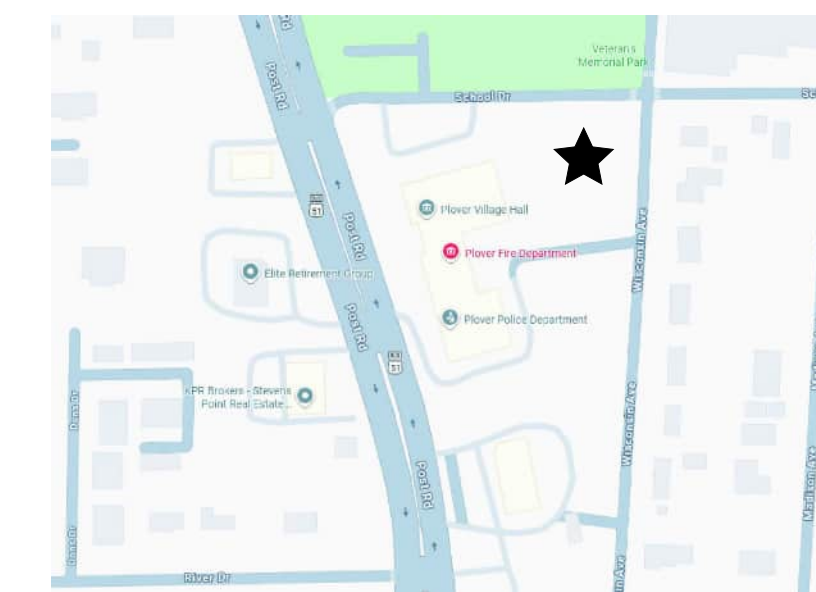
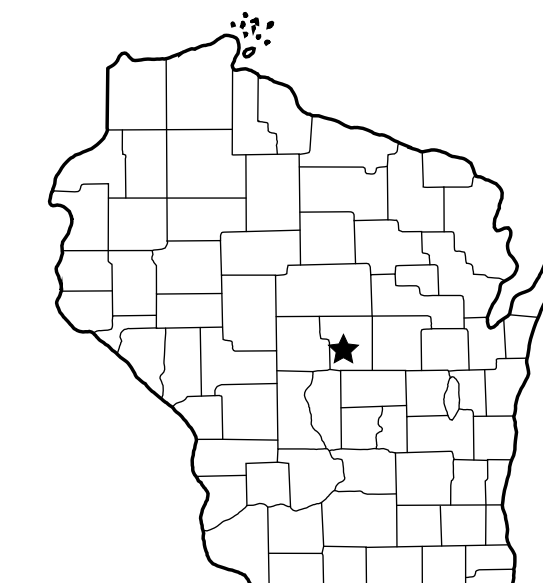

THIS BAR IS INTENDED TO BE 1" PRINTED AT FULL SCALE 5/5/2026 8:10:36 AM

Village of Plover  
Plover Police Department  
2420 Post Rd, Plover, WI 54467

This drawing is an instrument of service and shall remain the property of Short Elliott Hendrickson, Inc. (SEH). This drawing, concepts and ideas contained herein shall not be used, reproduced, revised, or returned without the express written approval of SEH. All Rights Reserved. COPYRIGHT © 2024

SEH Project 186908  
Checked By TF  
Drawn By JSR/AVCR

Project Status Issue Date  
CONSTRUCTION 04/10/2026  
DOCUMENTS

REVISION SCHEDULE  
REV. # DESCRIPTION DATE

POLICE DEPARTMENT COVER SHEET

PD  
PD001

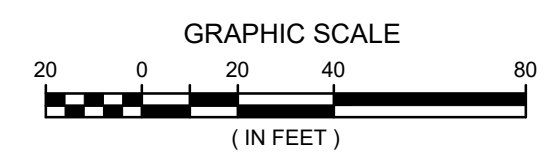
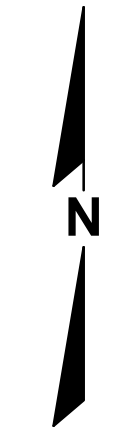

**PROPOSED LEGEND**

- ✕ TREE REMOVAL
- [Pattern] EXISTING CONCRETE PAVEMENT TO BE REMOVED
- [Pattern] EXISTING ASPHALT PAVEMENT TO BE REMOVED
- [Pattern] EXISTING GRAVEL TO BE REMOVED
- [Pattern] EXISTING BUILDING/STRUCTURE TO BE REMOVED
- [Pattern] EXISTING WOODS AND BRUSH TO BE REMOVED
- XXXXXX SAWCUT LINE PAVEMENT
- REMOVE CURB AND GUTTER
- ~~~~~ REMOVE PAVEMENT STRIPING
- REMOVE UNDERGROUND UTILITY

Project Owner

Village of Plover  
**FIRE AND POLICE EXPANSION**  
 2400 Post Rd  
 Plover WI, 54467

This drawing is an instrument of service and shall remain the property of SEH. It is not to be used, reproduced, revised, or altered without the express written approval of SEH. SEH and its consultants shall not be held liable for any damages, liability or costs resulting from changes or alterations made to this plan without the expressed written consent of R.A. SMITH, INC.

SEH Project: XXXXXX  
 Checked By: BLH  
 Drawn By: YT

Project Status: CONSTRUCTION PLANS  
 Issue Date: 04/10/2026

REVISION SCHEDULE

REV. #	DESCRIPTION	DATE
--------	-------------	------

DEMOLITION PLAN

C100

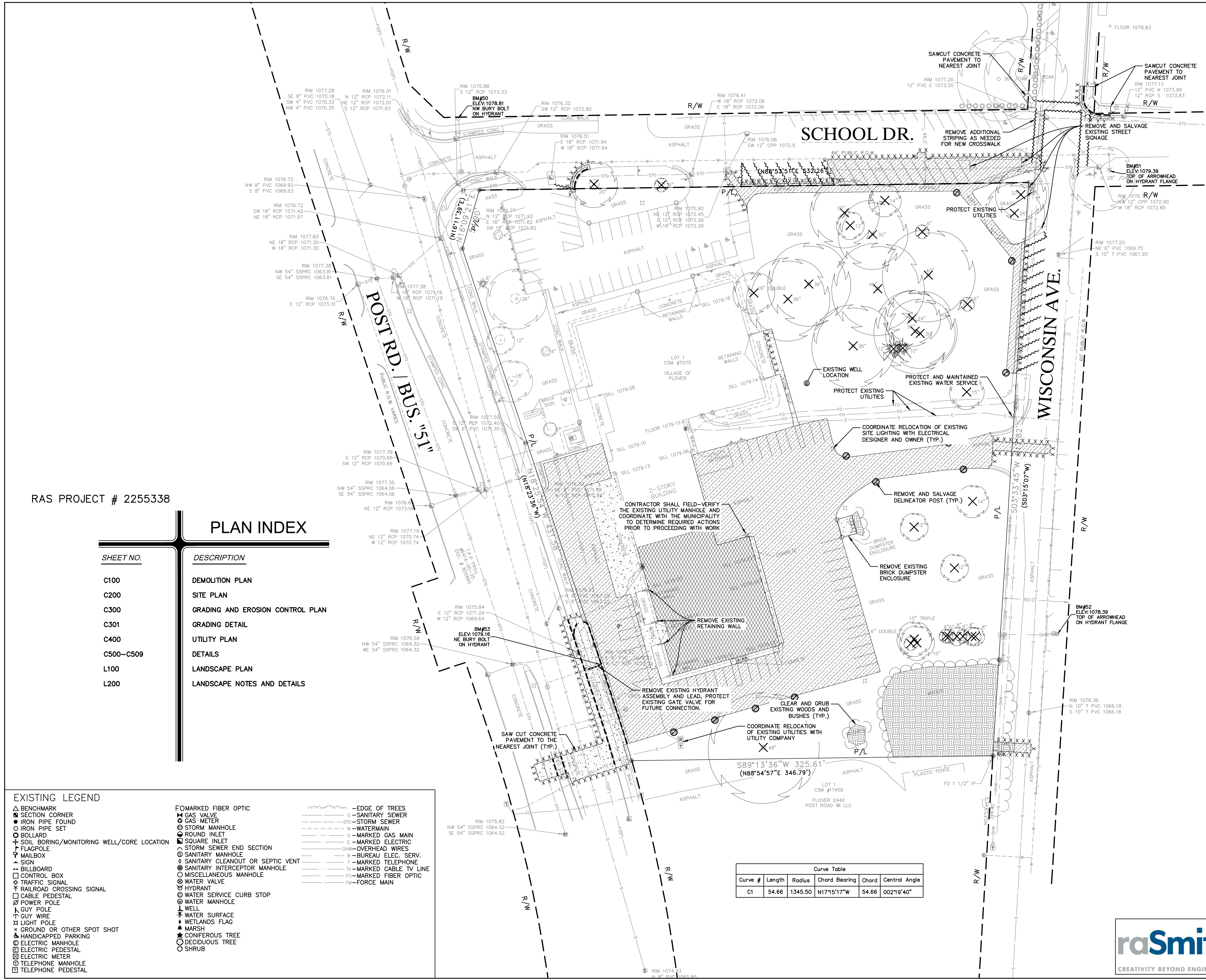

RAS PROJECT # 2255338

**PLAN INDEX**

SHEET NO.	DESCRIPTION
C100	DEMOLITION PLAN
C200	SITE PLAN
C300	GRADING AND EROSION CONTROL PLAN
C301	GRADING DETAIL
C400	UTILITY PLAN
C500-C509	DETAILS
L100	LANDSCAPE PLAN
L200	LANDSCAPE NOTES AND DETAILS

**EXISTING LEGEND**

<ul style="list-style-type: none"> <li>▲ BENCHMARK</li> <li>■ SECTION CORNER</li> <li>● IRON PIPE FOUND</li> <li>○ IRON PIPE SET</li> <li>○ BOLLARD</li> <li>⊕ SOIL BORING/MONITORING WELL/CORE LOCATION</li> <li>⚡ FLAGPOLE</li> <li>✉ MAILBOX</li> <li>→ SIGN</li> <li>▭ BILLBOARD</li> <li>□ CONTROL BOX</li> <li>⚡ TRAFFIC SIGNAL</li> <li>⚡ RAILROAD CROSSING SIGNAL</li> <li>□ CABLE PEDESTAL</li> <li>⚡ GUY WIRE</li> <li>⚡ GUY POLE</li> <li>⚡ LIGHT POLE</li> <li>⚡ GROUND OR OTHER SPOT SHOT</li> <li>♿ HANDICAPPED PARKING</li> <li>⊕ ELECTRIC MANHOLE</li> <li>⊕ ELECTRIC PEDESTAL</li> <li>⊕ ELECTRIC METER</li> <li>⊕ TELEPHONE MANHOLE</li> <li>⊕ TELEPHONE PEDESTAL</li> </ul>	<ul style="list-style-type: none"> <li>⊕ MARKED FIBER OPTIC</li> <li>⊕ GAS VALVE</li> <li>⊕ GAS METER</li> <li>⊕ STORM MANHOLE</li> <li>⊕ ROUND INLET</li> <li>⊕ SQUARE INLET</li> <li>⊕ STORM SEWER END SECTION</li> <li>⊕ SANITARY MANHOLE</li> <li>⊕ SANITARY CLEANOUT OR SEPTIC VENT</li> <li>⊕ SANITARY INTERCEPTOR MANHOLE</li> <li>⊕ WATER VALVE</li> <li>⊕ HYDRANT</li> <li>⊕ WATER SERVICE CURB STOP</li> <li>⊕ WATER MANHOLE</li> <li>⊕ WELL</li> <li>⊕ WATER SURFACE</li> <li>⊕ WETLANDS FLAG</li> <li>⊕ MARSH</li> <li>⊕ CONIFEROUS TREE</li> <li>⊕ DECIDUOUS TREE</li> <li>⊕ SHRUB</li> </ul>	<ul style="list-style-type: none"> <li>--- EDGE OF TREES</li> <li>--- S-T-O SANITARY SEWER</li> <li>--- W-WATERMAIN</li> <li>--- G-MARKED GAS MAIN</li> <li>--- E-MARKED ELECTRIC</li> <li>--- O-H-W OVERHEAD WIRES</li> <li>--- B-BUREAU ELEC. SERV.</li> <li>--- T-MARKED TELEPHONE</li> <li>--- T-V-MARKED CABLE TV LINE</li> <li>--- F-O-MARKED FIBER OPTIC</li> <li>--- F-M-FORCE MAIN</li> </ul>
--	--	--

**Curve Table**

Curve #	Length	Radius	Chord Bearing	Chord	Central Angle
C1	54.66	1345.50	N17°15'17"W	54.66	002°19'40"



Know what's below.  
 Call before you dig.

R.A. SMITH, INC. ASSUMES NO RESPONSIBILITY FOR DAMAGES, LIABILITY OR COSTS RESULTING FROM CHANGES OR ALTERATIONS MADE TO THIS PLAN WITHOUT THE EXPRESSED WRITTEN CONSENT OF R.A. SMITH, INC.

ALL COPYRIGHTS TO THESE DRAWINGS ARE RESERVED. THEY MAY NOT BE COPIED, CHANGED, OR ASSIGNED TO ANY THIRD PARTY IN ANY MANNER WITHOUT OBTAINING THE EXPRESSED WRITTEN PERMISSION OF R.A. SMITH, INC.

**raSmith**  
 CREATIVITY BEYOND ENGINEERING

100 West Lawrence Street, Suite 306  
 Appleton, WI 54911-5754  
 (920) 731-3499  
 rasmith.com

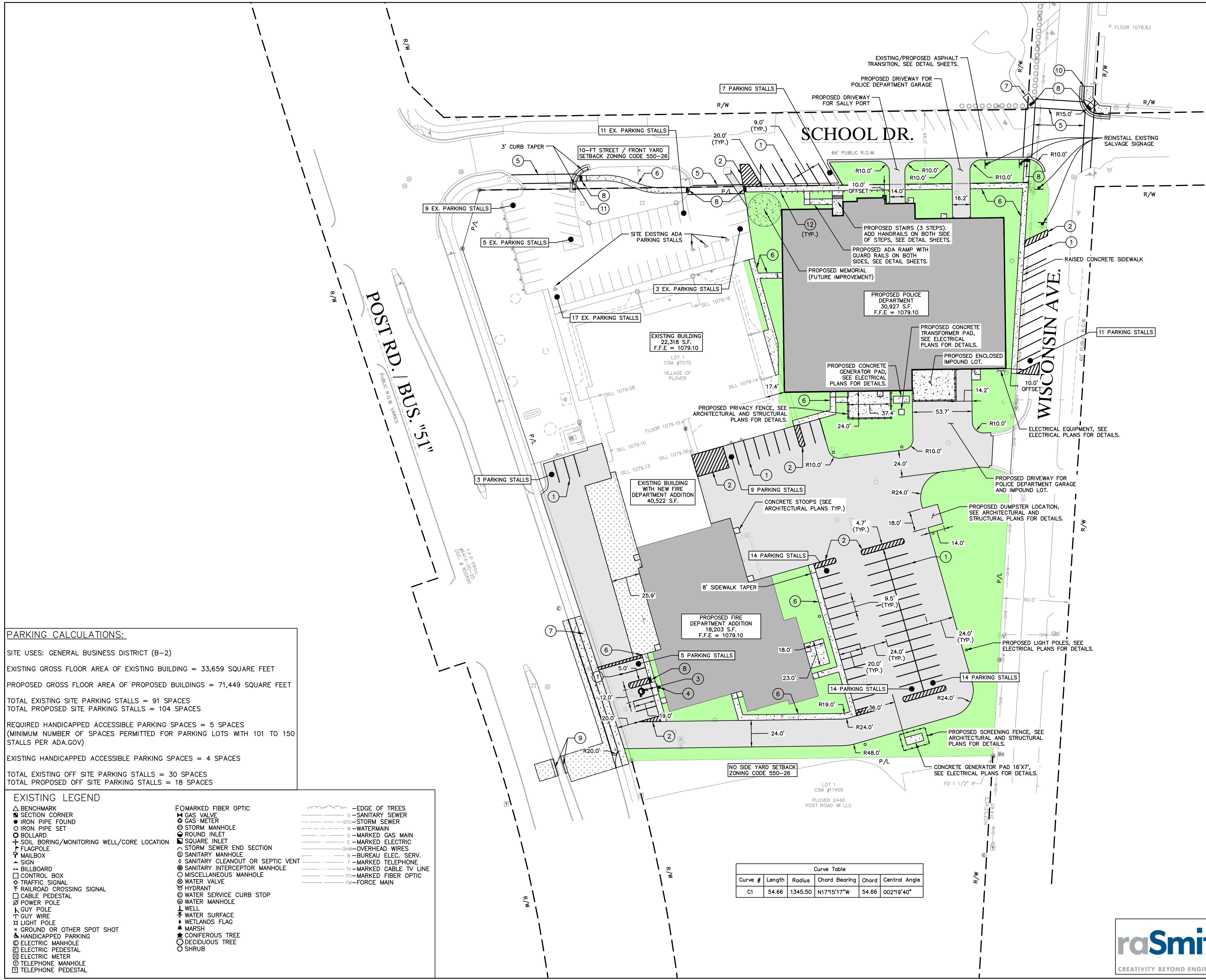
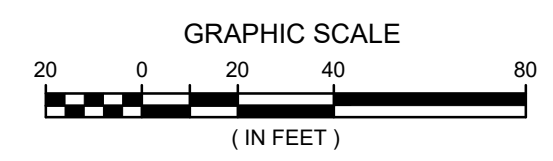
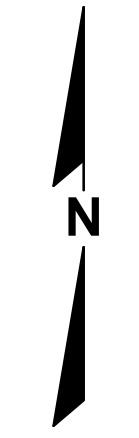

- PROPOSED LEGEND**
- PROPOSED HEAVY DUTY BITUMINOUS PAVEMENT (SEE DETAIL)
  - PROPOSED HEAVY DUTY CONCRETE (SEE DETAIL)
  - PROPOSED BUILDING FOOTPRINT
  - PROPOSED 6" CONCRETE SIDEWALK W/ 3" C.A.B.C.
  - 4" TOPSOIL, SEED, & MULCH
  - 1 PAVEMENT MARKING, 4-INCH WHITE
  - 2 PAVEMENT MARKING - AISLE, 4-INCH, WHITE (3' O.C. SPACING)
  - 3 PAVEMENT MARKING - ADA PARKING SYMBOL (SEE DETAIL)
  - 4 TYPE II POST MOUNTED ADA SIGNAGE (SEE DETAIL)
  - 5 PAVEMENT MARKING, 6-INCH WHITE
  - 6 PROPOSED 5" CONCRETE WALK
  - 7 PROPOSED 6" CONCRETE WALK
  - 8 DETECTABLE WARNING
  - 9 18" REJECT CONCRETE CURB AND GUTTER
  - 10 24" CONCRETE CURB AND GUTTER
  - 11 36" CONCRETE CURB AND GUTTER
  - 12 6" CONCRETE BOLLARDS, SEE ARCHITECTURAL PLANS FOR BOLLARD DETAILS

- NOTES:**
- DIMENSIONS ARE TO FACE-OF-CURB OR EDGE-OF-PAVEMENT.
  - RADIUS DIMENSIONS ARE TO FACE-OF-CURB OR EDGE-OF-PAVEMENT.
  - CONTRACTOR SHALL PROVIDE A HEAVY DUTY CONCRETE PAVEMENT JOINTING FIBER FOR ENGINEER'S APPROVAL PRIOR TO CONSTRUCTION.
  - ALL CONSTRUCTION SHALL COMPLY WITH THE VILLAGE OF FLOVER CODE OF ORDINANCES.

**PARKING CALCULATIONS:**

SITE USES: GENERAL BUSINESS DISTRICT (B-2)

EXISTING GROSS FLOOR AREA OF EXISTING BUILDING = 33,659 SQUARE FEET

PROPOSED GROSS FLOOR AREA OF PROPOSED BUILDINGS = 71,449 SQUARE FEET

TOTAL EXISTING SITE PARKING STALLS = 91 SPACES

TOTAL PROPOSED SITE PARKING STALLS = 104 SPACES

REQUIRED HANDICAPPED ACCESSIBLE PARKING SPACES = 5 SPACES (MINIMUM NUMBER OF SPACES PERMITTED FOR PARKING LOTS WITH 101 TO 150 STALLS PER ADA.GOV)

EXISTING HANDICAPPED ACCESSIBLE PARKING SPACES = 4 SPACES

TOTAL EXISTING OFF SITE PARKING STALLS = 30 SPACES

TOTAL PROPOSED OFF SITE PARKING STALLS = 18 SPACES

- EXISTING LEGEND**
- ▲ BENCHMARK
  - SECTION CORNER
  - IRON PIPE FOUND
  - IRON PIPE SET
  - BOLLARD
  - ⊕ SOIL BORING/MONITORING WELL/CORE LOCATION
  - ⚡ FLAGPOLE
  - ✉ MAILBOX
  - SIGN
  - BILLBOARD
  - CONTROL BOX
  - ⚡ TRAFFIC SIGNAL
  - ⚡ RAILROAD CROSSING SIGNAL
  - CABLE PEDESTAL
  - ⚡ POWER POLE
  - ⚡ GUY WIRE
  - ⚡ LIGHT POLE
  - ✕ GROUND OR OTHER SPOT SHOT
  - ♿ HANDICAPPED PARKING
  - ⊙ ELECTRIC MANHOLE
  - ⊙ ELECTRIC PEDESTAL
  - ⊙ ELECTRIC METER
  - ⊙ TELEPHONE MANHOLE
  - ⊙ TELEPHONE PEDESTAL
  - ⊙ FOMARKED FIBER OPTIC
  - ⊙ GAS VALVE
  - ⊙ GAS METER
  - ⊙ STORM MANHOLE
  - ⊙ ROUND INLET
  - ⊙ SQUARE INLET
  - ⊙ SANITARY SEWER END SECTION
  - ⊙ SANITARY MANHOLE
  - ⊙ SANITARY CLEANOUT OR SEPTIC VENT
  - ⊙ SANITARY INTERCEPTOR MANHOLE
  - ⊙ MISCELLANEOUS MANHOLE
  - ⊙ WATER VALVE
  - ⊙ HYDRANT
  - ⊙ WATER SERVICE CURB STOP
  - ⊙ WATER MANHOLE
  - ⊙ WELL
  - ⊙ WATER SURFACE
  - ⊙ WETLANDS FLAG
  - ⊙ MARSH
  - ⊙ CONIFEROUS TREE
  - ⊙ DECIDUOUS TREE
  - ⊙ SHRUB
  - EDGE OF TREES
  - SANITARY SEWER
  - STORM SEWER
  - WATERMAIN
  - MARKED GAS MAIN
  - MARKED ELECTRIC
  - OVERHEAD WIRES
  - BUREAU ELEC. SERV.
  - MARKED TELEPHONE
  - MARKED CABLE TV LINE
  - MARKED FIBER OPTIC
  - FORCE MAIN

**Curve Table**

Curve #	Length	Radius	Chord Bearing	Chord	Central Angle
C1	54.66	1345.50	N17°15'17"W	54.66	002°19'40"

Project Owner

Village of Plover  
**FIRE AND POLICE EXPANSION**  
 2400 Post Rd  
 Plover WI, 54467

This drawing is an instrument of service and shall remain the property of R.A. Smith, Inc. (SEH). The drawing, concepts and ideas contained herein shall not be used, reproduced, revised, or related without the express written approval of SEH.

Submission or distribution of this drawing to meet official or regulatory requirements or for purposes in connection with the project is not to be construed as publication or designation of any of the rights of SEH.

Copyright © 2025  
 R.A. Smith, Inc.  
 All Rights Reserved.

SEH Project XXXXXX  
 Checked By BLH  
 Drawn By YT

Project Status Issue Date  
 CONSTRUCTION PLANS 04/10/2026

REVISION SCHEDULE

REV. #	DESCRIPTION	DATE
--------	-------------	------

SITE PLAN



Know what's below.  
 Call before you dig.

R.A. SMITH, INC. ASSUMES NO RESPONSIBILITY FOR DAMAGES, LIABILITY OR COSTS RESULTING FROM CHANGES OR ALTERATIONS MADE TO THIS PLAN WITHOUT THE EXPRESSED WRITTEN CONSENT OF R.A. SMITH, INC.

ALL COPYRIGHTS TO THESE DRAWINGS ARE RESERVED. THEY MAY NOT BE COPIED, CHANGED, OR ASSIGNED TO ANY THIRD PARTY IN ANY MANNER WITHOUT OBTAINING THE EXPRESSED WRITTEN PERMISSION OF R.A. SMITH, INC.

**raSmith** 100 West Lawrence Street, Suite 306  
 Appleton, WI 54911-5754  
 (920) 731-3499  
 rasmith.com

C200

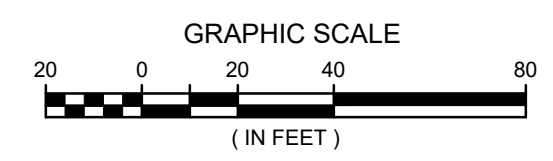
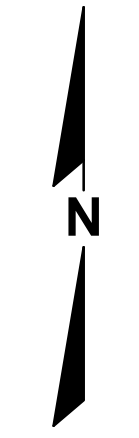

**PROPOSED LEGEND**

	PROPOSED STONE TRACKING PAD (WDRN TECH. STANDARD 1057)
	PROPOSED CLASS II EROSION CONTROL MAT (WDRN TECH. STANDARD 1052)
	PROPOSED INLET PROTECTION, TYPE-D (WDRN TECH. STANDARD 1060)
	PROPOSED SILT FENCE (WDRN TECH. STANDARD 1056)
	PROPOSED SILT LOG (WDRN TECH. STANDARD 1056)
	OVERFLOW ROUTE
	2.0% PROPOSED FINISHED SLOPE
	600 PROPOSED CONTOUR & SPOT GRADE
	600.00 EXISTING CONTOUR & SPOT GRADE
X EX: 600.00	EXISTING SPOT GRADE TO MATCH
X 600.00	FINISHED GRADE SPOT GRADE
X EP 600.00	EDGE OF PAVEMENT SPOT GRADE
X TW 600.00	TOP OF WALK SPOT GRADE
X BW 600.00	BOTTOM OF WALK SPOT GRADE
X TS 600.00	TOP OF STEP SPOT GRADE
X BS 600.00	BOTTOM OF STEP SPOT GRADE
X RIM 600.00	STRUCTURE RIM ELEVATION

**NOTES:**

- ELEVATIONS ARE TO FLOWLINE (BOTTOM-OF-CURB) OR EDGE-OF-PAVEMENT.
- ACCESSIBLE PARKING STALLS & ISLES SHALL NOT EXCEED A 2% SLOPE IN ANY DIRECTION.
- A TEMPORARY CONCRETE WASHOUT FACILITY SHALL BE INSTALLED ON SITE AT A LOCATION TO BE DETERMINED BY THE CONTRACTOR. SEE SHEET C501 FOR CONCRETE WASHOUT DETAILS.

Project Owner  
 Village of Plover  
**FIRE AND POLICE EXPANSION**  
 2400 Post Rd  
 Plover WI, 54467

This drawing is an instrument of service and shall remain the property of R.A. Smith, Inc. (SEH). The drawing, concepts and data contained herein shall not be used, reproduced, revised, or retained without the express written approval of SEH.

SEH Project XXXXXX  
 Checked By BLH  
 Drawn By YT

Project Status Issue Date  
 CONSTRUCTION PLANS 04/10/2026

**REVISION SCHEDULE**

REV. #	DESCRIPTION	DATE

GRADING AND EROSION CONTROL PLAN

**C300**

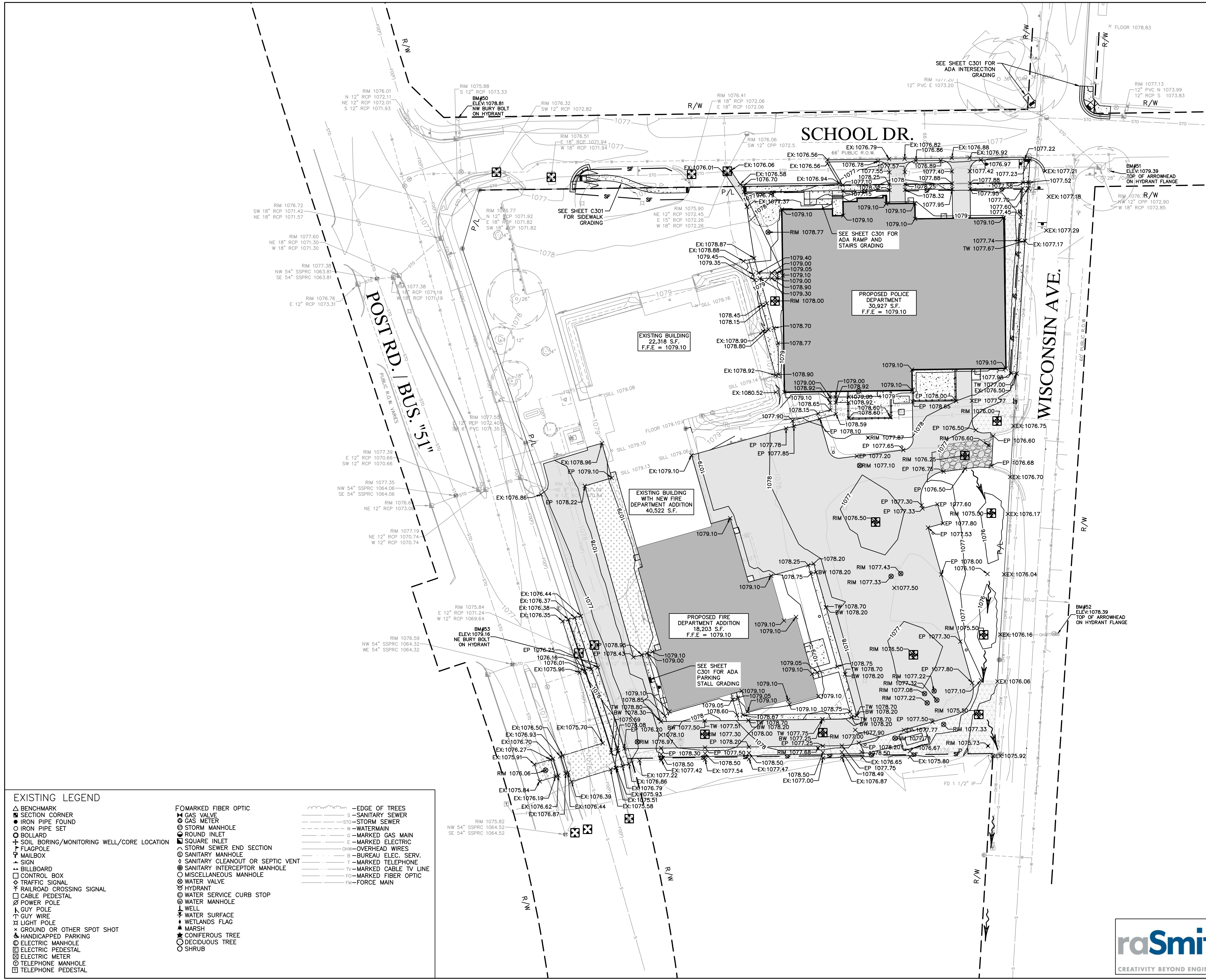

**EXISTING LEGEND**

▲ BENCHMARK	● SECTION CORNER	● IRON PIPE FOUND	○ IRON PIPE SET	○ BOLLARD	⊕ SOIL BORING/MONITORING WELL/CORE LOCATION	⚡ FLAGPOLE	✉ MAILBOX	→ SIGN	▬ BILLBOARD	□ CONTROL BOX	⚡ TRAFFIC SIGNAL	⚡ RAILROAD CROSSING SIGNAL	□ CABLE PEDESTAL	⚡ POWER POLE	⚡ GUY POLE	⚡ LIGHT POLE	✕ GROUND OR OTHER SPOT SHOT	♿ HANDICAPPED PARKING	⊙ ELECTRIC MANHOLE	⊙ ELECTRIC PEDESTAL	⊙ ELECTRIC METER	⊙ TELEPHONE MANHOLE	⊙ TELEPHONE PEDESTAL	
○ FOMARKED FIBER OPTIC	○ GAS VALVE	○ STORM SEWER	○ STORM MANHOLE	○ ROUND INLET	○ SQUARE INLET	○ STORM SEWER END SECTION	○ SANITARY MANHOLE	○ SANITARY CLEANOUT OR SEPTIC VENT	○ SANITARY INTERCEPTOR MANHOLE	○ MISCELLANEOUS MANHOLE	○ WATER VALVE	○ HYDRANT	○ WATER SERVICE CURB STOP	○ WATER MANHOLE	○ WELL	○ WATER SURFACE	○ WETLANDS FLAG	○ MARSH	○ CONIFEROUS TREE	○ DECIDUOUS TREE	○ SHRUB	○	○	○
— — — — —	— — — — —	— — — — —	— — — — —	— — — — —	— — — — —	— — — — —	— — — — —	— — — — —	— — — — —	— — — — —	— — — — —	— — — — —	— — — — —	— — — — —	— — — — —	— — — — —	— — — — —	— — — — —	— — — — —	— — — — —	— — — — —	— — — — —	— — — — —	
— — — — —	— — — — —	— — — — —	— — — — —	— — — — —	— — — — —	— — — — —	— — — — —	— — — — —	— — — — —	— — — — —	— — — — —	— — — — —	— — — — —	— — — — —	— — — — —	— — — — —	— — — — —	— — — — —	— — — — —	— — — — —	— — — — —	— — — — —	— — — — —	

**raSmith** 100 West Lawrence Street, Suite 306  
 Appleton, WI 54911-5754  
 (920) 731-3499  
 rasmith.com

C:\Users\j\OneDrive\Documents\2025\3538\Drawings\C300\_4/10/2026\_4.21.11\_PM\_v1.dwg, C300\_4/10/2026\_4.21.11\_PM\_v1

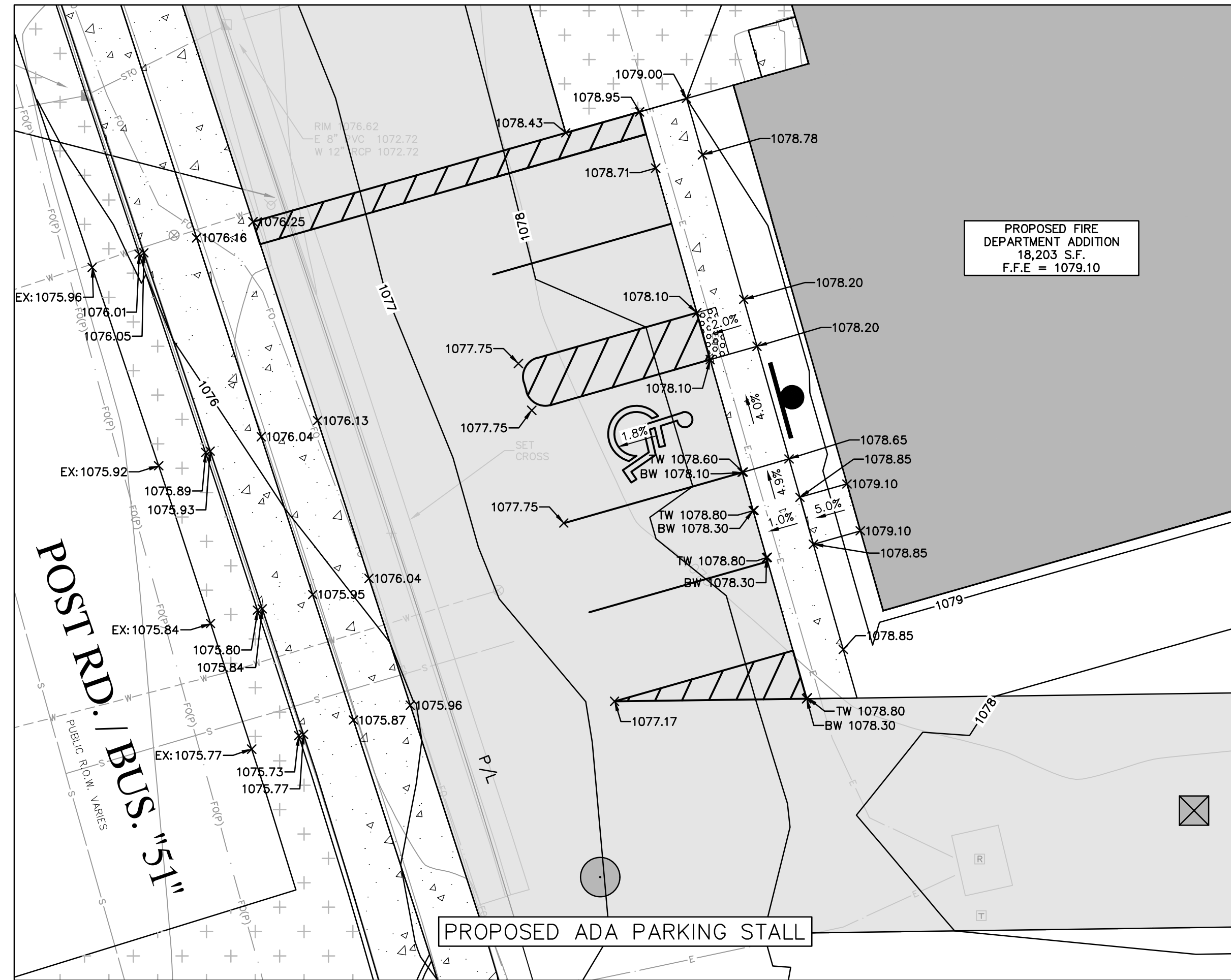

PROPOSED FIRE DEPARTMENT ADDITION  
18,203 S.F.  
F.F.E. = 1079.10

PROPOSED ADA PARKING STALL

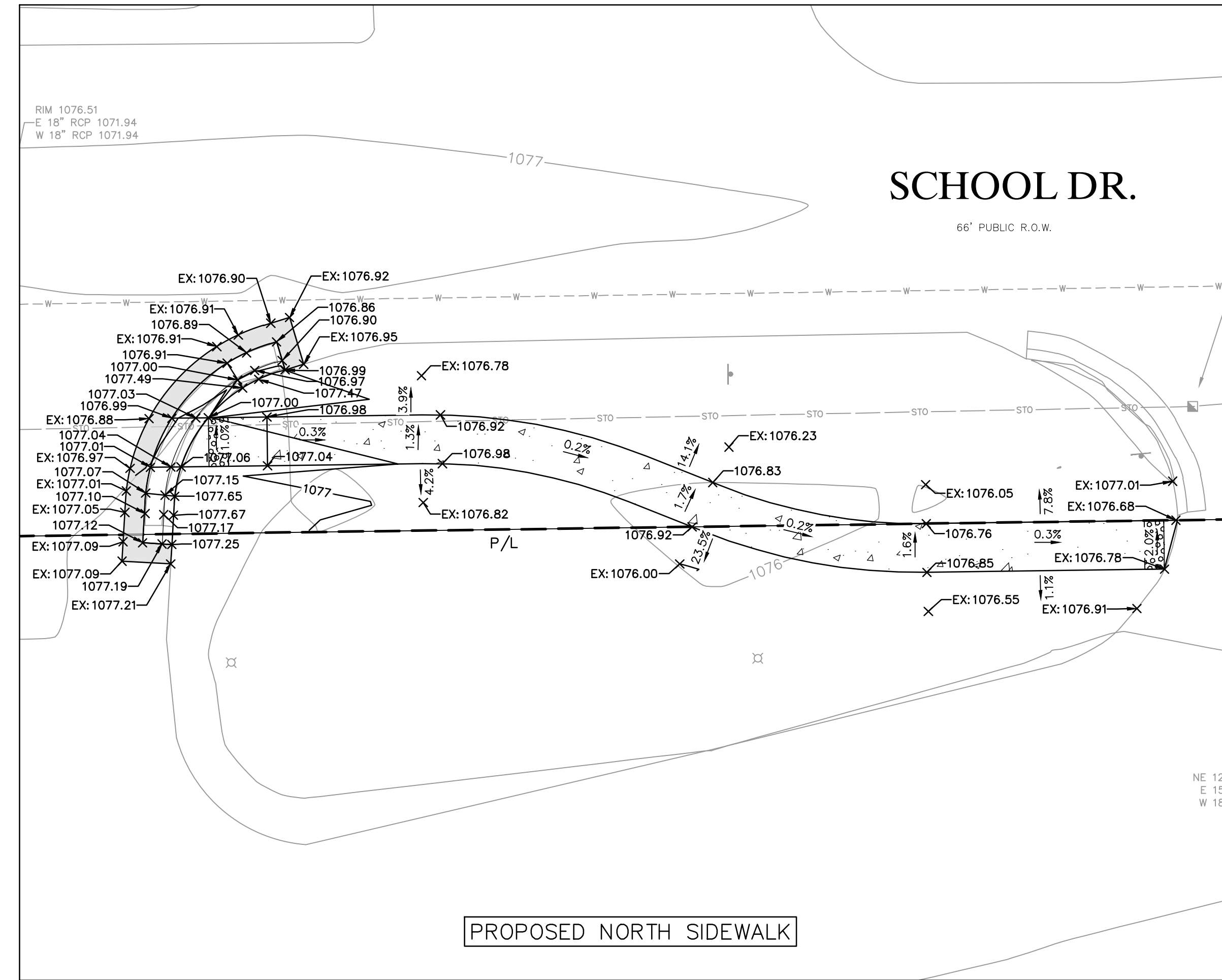

PROPOSED NORTH SIDEWALK

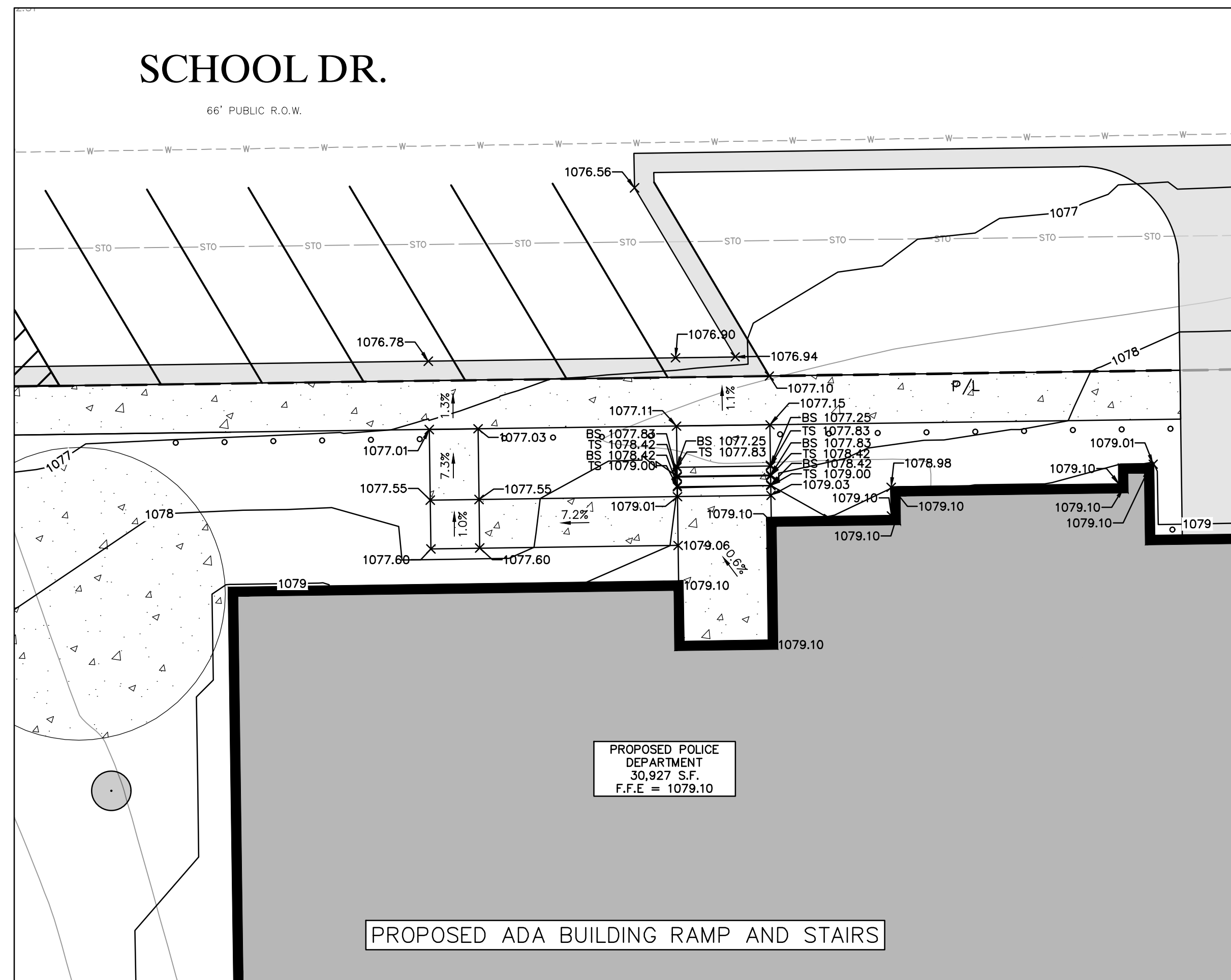

PROPOSED POLICE DEPARTMENT ADDITION  
30,927 S.F.  
F.F.E. = 1079.10

PROPOSED ADA BUILDING RAMP AND STAIRS

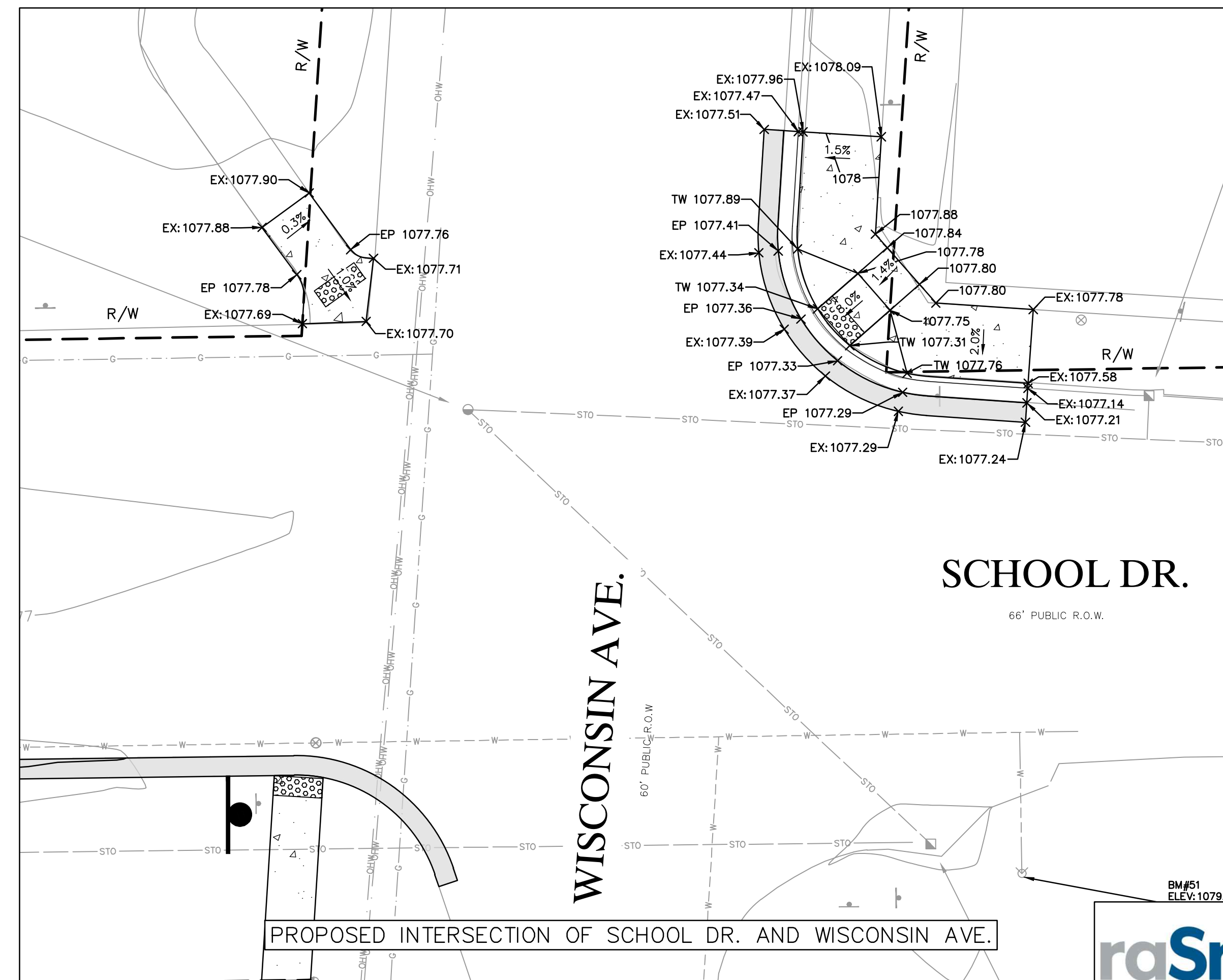

PROPOSED INTERSECTION OF SCHOOL DR. AND WISCONSIN AVE.

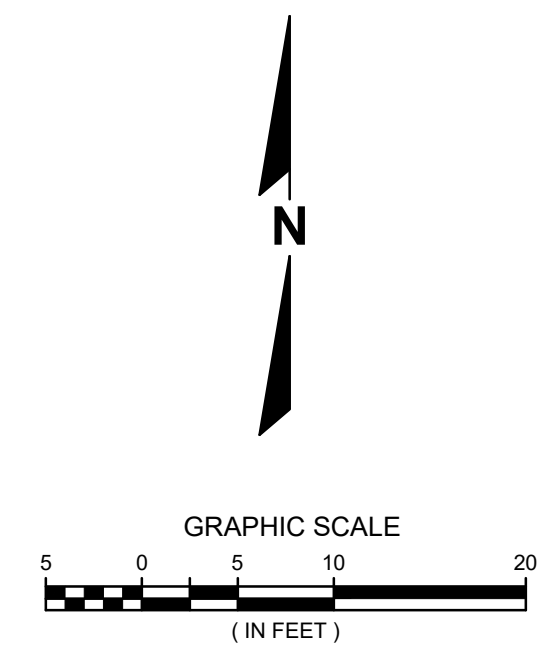

**PROPOSED LEGEND**

- 2.0% → PROPOSED FINISHED SLOPE
- 600 — PROPOSED CONTOUR & SPOT GRADE
- 600.00 — EXISTING CONTOUR & SPOT GRADE
- X EX: 600.00 EXISTING SPOT GRADE TO MATCH
- X 600.00 FINISHED GRADE SPOT GRADE
- X EP 600.00 EDGE OF PAVEMENT SPOT GRADE
- X TW 600.00 TOP OF WALK SPOT GRADE
- X BW 600.00 BOTTOM OF WALK SPOT GRADE
- X TS 600.00 TOP OF STEP SPOT GRADE
- X BS 600.00 BOTTOM OF STEP SPOT GRADE
- X RIM 600.00 STRUCTURE RIM ELEVATION

- NOTES:**
1. ELEVATIONS ARE TO FLOWLINE (BOTTOM-OF-CURB) OR EDGE-OF-PAVEMENT.
  2. ACCESSIBLE PARKING STALLS & ISLES SHALL NOT EXCEED A 2% SLOPE IN ANY DIRECTION.
  3. A TEMPORARY CONCRETE WASHOUT FACILITY SHALL BE INSTALLED ON SITE AT A LOCATION TO BE DETERMINED BY THE CONTRACTOR. SEE SHEET C501 FOR CONCRETE WASHOUT DETAILS.



Project Owner

Village of Plover  
**FIRE AND POLICE EXPANSION**  
2400 Post Rd  
Plover WI, 54467

This drawing is an instrument of service and shall remain the property of R.A. Smith, Inc. (SEH). The drawing, concepts and data contained herein shall not be used, reproduced, revised, or retained without the express written approval of SEH. Submission or distribution of this drawing to meet official or regulatory requirements or for purposes in connection with the project is not to be construed as a publication or disposition of any of the rights of SEH.

SEH Project Checked By	XXXXXXXX
Drawn By	BLH
	YT

Project Status	Issue Date
CONSTRUCTION PLANS	04/10/2026

REVISION SCHEDULE		
REV. #	DESCRIPTION	DATE

GRADING DETAIL

100 West Lawrence Street, Suite 306  
Appleton, WI 54911-5754  
(920) 731-3499  
rasmith.com

**C301**

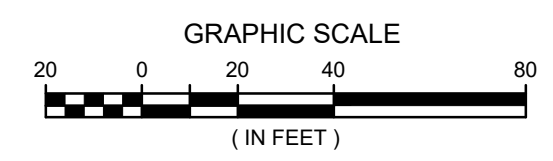
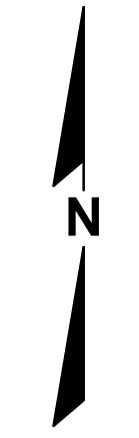

**PROPOSED LEGEND**

- S — PROPOSED SANITARY SEWER
- ⊙ PROPOSED SANITARY MANHOLE
- PROPOSED SANITARY CLEANOUT
- STO — PROPOSED STORM SEWER
- ⊙ PROPOSED STORM MANHOLE
- ⊠ PROPOSED STORM INLET
- W — PROPOSED WATER MAIN
- ⊕ ⊖ ⊗ ⊘ PROPOSED WATER APPURTENANCES

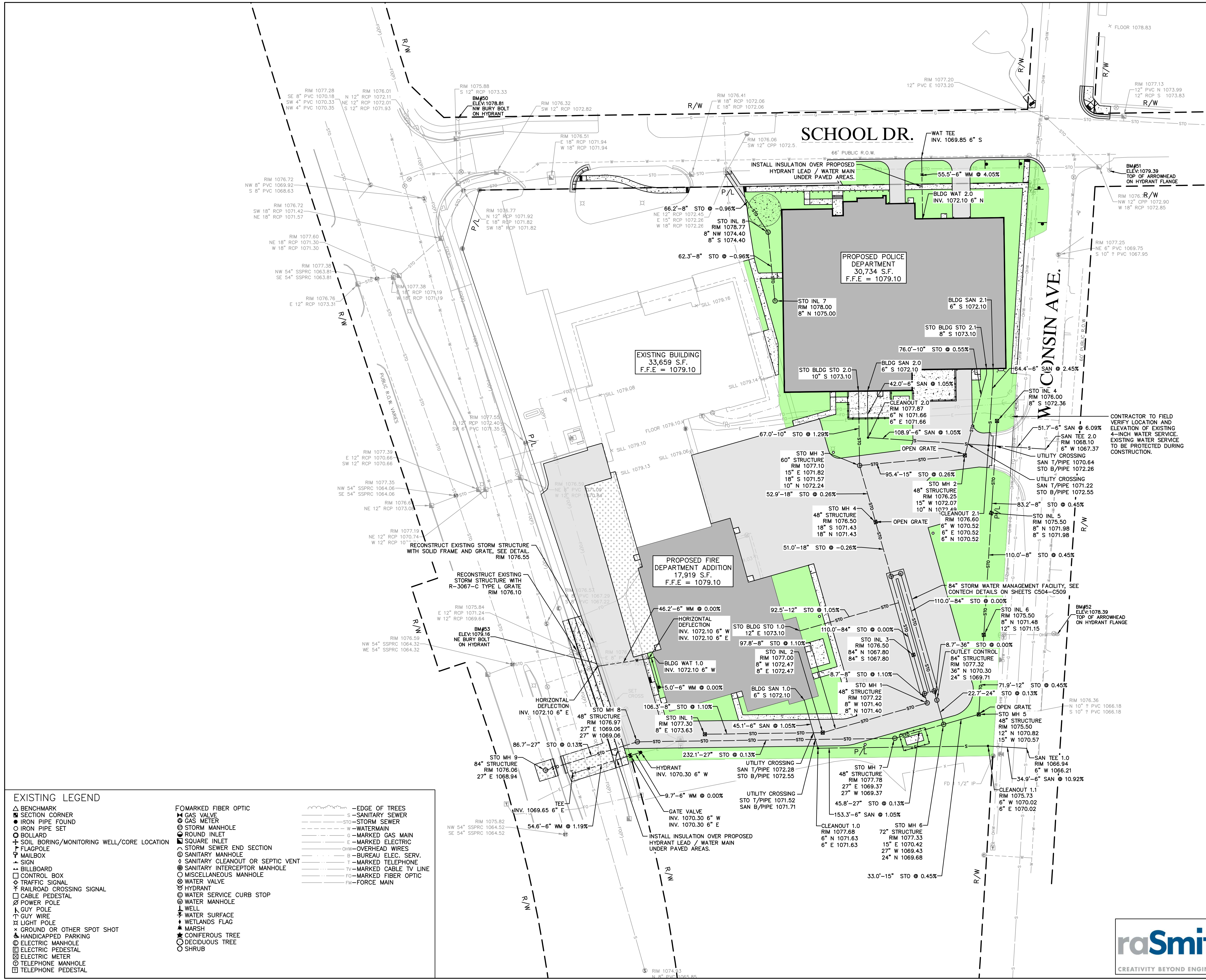

**EXISTING LEGEND**

- ▲ BENCHMARK
- SECTION CORNER
- IRON PIPE FOUND
- IRON PIPE SET
- BOLLARD
- ⊕ SOIL BORING/MONITORING WELL/CORE LOCATION
- ⊕ FLAGPOLE
- ⊕ MAILBOX
- ⊕ SIGN
- ⊕ BILLBOARD
- ⊕ CONTROL BOX
- ⊕ TRAFFIC SIGNAL
- ⊕ RAILROAD CROSSING SIGNAL
- ⊕ CABLE PEDESTAL
- ⊕ POWER POLE
- ⊕ GUY POLE
- ⊕ GUY WIRE
- ⊕ LIGHT POLE
- ⊕ GROUND OR OTHER SPOT SHOT
- ⊕ HANDICAPPED PARKING
- ⊕ ELECTRIC MANHOLE
- ⊕ ELECTRIC PEDESTAL
- ⊕ ELECTRIC METER
- ⊕ TELEPHONE MANHOLE
- ⊕ TELEPHONE PEDESTAL

**FOMARKED FIBER OPTIC**

- ⊕ GAS VALVE
- ⊕ GAS METER
- ⊕ STORM MANHOLE
- ⊕ ROUND INLET
- ⊕ SQUARE INLET
- ⊕ STORM SEWER END SECTION
- ⊕ SANITARY MANHOLE
- ⊕ SANITARY CLEANOUT OR SEPTIC VENT
- ⊕ SANITARY INTERCEPTOR MANHOLE
- ⊕ MISCELLANEOUS MANHOLE
- ⊕ WATER VALVE
- ⊕ HYDRANT
- ⊕ WATER SERVICE CURB STOP
- ⊕ WATER MANHOLE
- ⊕ WELL
- ⊕ WATER SURFACE
- ⊕ WETLANDS FLAG
- ⊕ MARSH
- ⊕ CONIFEROUS TREE
- ⊕ DECIDUOUS TREE
- ⊕ SHRUB

**— EDGE OF TREES**

- S — SANITARY SEWER
- W — WATERMAIN
- G — MARKED GAS MAIN
- E — MARKED ELECTRIC OVERHEAD WIRES
- OHW — BUREAU ELEC. SERV.
- T — MARKED TELEPHONE
- TV — MARKED CABLE TV LINE
- FO — MARKED FIBER OPTIC
- FM — FORCE MAIN

Project Owner

**Village of Plover  
FIRE AND POLICE EXPANSION**

2400 Post Rd  
Plover WI, 54467

This drawing is an instrument of service and shall remain the property of Street Effect Construction, Inc. (SEH). The drawing, concepts and data contained herein shall not be used, reproduced, revised, or retained without the express written approval of SEH.

SEH Project: XXXXXX  
Checked By: BLH  
Drawn By: YT

Project Status: CONSTRUCTION PLANS  
Issue Date: 04/10/2026

**REVISION SCHEDULE**

REV. #	DESCRIPTION	DATE



**Know what's below.  
Call before you dig.**

R.A.SMITH, INC. ASSUMES NO RESPONSIBILITY FOR DAMAGES, LIABILITY OR COSTS RESULTING FROM CHANGES OR ALTERATIONS MADE TO THIS PLAN WITHOUT THE EXPRESSED WRITTEN CONSENT OF R.A.SMITH, INC.

ALL COPYRIGHTS TO THESE DRAWINGS ARE RESERVED. THEY MAY NOT BE COPIED, CHANGED, OR ASSIGNED TO ANY THIRD PARTY IN ANY MANNER WITHOUT OBTAINING THE EXPRESSED WRITTEN PERMISSION OF R.A.SMITH, INC.

**raSmith**  
CREATIVITY BEYOND ENGINEERING

100 West Lawrence Street, Suite 306  
Appleton, WI 54911-5754  
(920) 731-3499  
rasmith.com

**C400**

UTILITY PLAN



Project Owner

Village of Plover  
**FIRE AND POLICE EXPANSION**  
2400 Post Rd  
Plover WI, 54467

This drawing is an instrument of service and shall remain the property of R.A. Smith, Inc. (R.A.S.). The drawing, concepts and data contained herein shall not be used, reproduced, revised, or retained without the express written approval of R.A.S. Submittal or distribution of this drawing to meet official or regulatory requirements or for purposes in connection with the project is not to be construed as publication or delegation of any of the rights of R.A.S. COPYRIGHT © 2025 R.A. Smith, Inc. All Rights Reserved.

SEH Project XXXXXX  
Checked By BLH  
Drawn By REW

Project Status Issue Date  
CONSTRUCTION PLANS 04/10/2026

REVISION SCHEDULE

REV. #	DESCRIPTION	DATE

SITE LANDSCAPE PLAN

L100

SCHOOL DR.

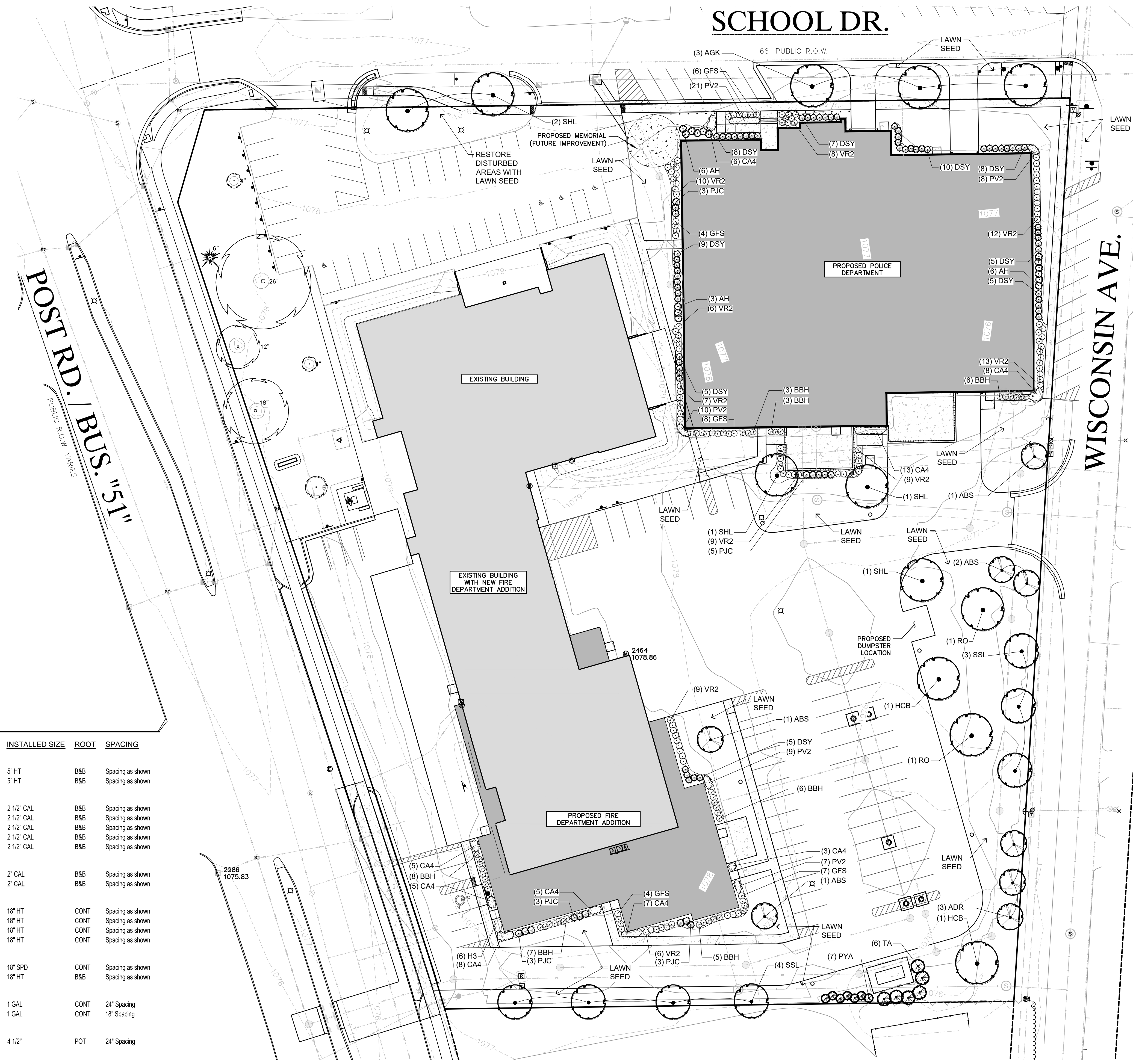
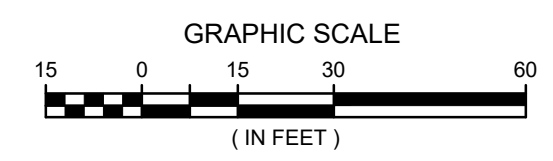
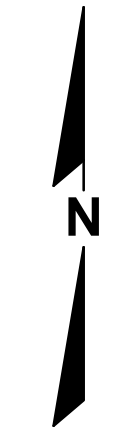

PLANT SCHEDULE

CODE	QTY	COMMON NAME	BOTANICAL NAME	INSTALLED SIZE	ROOT	SPACING
<b>EVERGREEN TREES</b>						
PYA	7	Pyramidal Arborvitae	Thuja occidentalis 'Fastigiata'	5' HT	B&B	Spacing as shown
TA	6	Techny Arborvitae	Thuja occidentalis 'Techny'	5' HT	B&B	Spacing as shown
<b>SHADE TREES</b>						
HCB	2	Common Hackberry	Celtis occidentalis	2 1/2' CAL	B&B	Spacing as shown
AGK	3	Autumn Gold Ginkgo	Ginkgo biloba 'Autumn Gold' TM	2 1/2' CAL	B&B	Spacing as shown
SHL	5	Shademaster Locust	Cleodisia tricanthos 'inermis' 'Shademaster'	2 1/2' CAL	B&B	Spacing as shown
RO	2	Red Oak	Quercus rubra	2 1/2' CAL	B&B	Spacing as shown
SSL	7	Sweet Street Linden	Tilia americana 'Kromm'	2 1/2' CAL	B&B	Spacing as shown
<b>ORNAMENTAL TREES</b>						
ABS	5	Autumn Brilliance Serviceberry	Amelanchier x grandiflora 'Autumn Brilliance'	2' CAL	B&B	Spacing as shown
ADR	3	Adirondack Crabapple	Malus x 'Adirondack'	2' CAL	B&B	Spacing as shown
<b>DECIDUOUS SHRUBS</b>						
VR2	89	Kodiak® Black Honeysuckle	Diervilla rivularis 'SMNDRSP'	18" HT	CONT	Spacing as shown
AH	15	Annabelle Smooth Hydrangea	Hydrangea arborescens 'Annabelle'	18" HT	CONT	Spacing as shown
BBH	38	BoBo® Hydrangea	Hydrangea paniculata 'ILVOBO'	18" HT	CONT	Spacing as shown
GFS	29	Goldflame Spirea	Spiraea japonica 'Goldflame'	18" HT	CONT	Spacing as shown
<b>EVERGREEN SHRUBS</b>						
PJC	17	Kalley Compact Pfitzer Juniper	Juniperus chinensis 'Kallays Compact'	18" SPD	CONT	Spacing as shown
DSY	62	Dense Yew	Taxus x media 'Densiformis'	18" HT	B&B	Spacing as shown
<b>ORNAMENTAL GRASSES</b>						
CA4	60	Karl Foerster Feather Reed Grass	Calamagrostis x acutiflora 'Karl Foerster'	1 GAL	CONT	24' Spacing
PV2	55	Cheyenne Sky Switch Grass	Panicum virgatum 'Cheyenne Sky'	1 GAL	CONT	18" Spacing
<b>PERENNIALS</b>						
H3	6	Chicago Fire Daylily	Hemerocallis x 'Chicago Fire'	4 1/2"	POT	24' Spacing



Know what's below.  
Call before you dig.  
R.A. SMITH, INC. ASSUMES NO RESPONSIBILITY FOR DAMAGES, LIABILITY OR COSTS RESULTING FROM CHANGES OR ALTERATIONS MADE TO THIS PLAN WITHOUT THE EXPRESSED WRITTEN CONSENT OF R.A. SMITH, INC.  
ALL COPYRIGHTS TO THESE DRAWINGS ARE RESERVED. THEY MAY NOT BE COPIED, CHANGED, OR ASSIGNED TO ANY THIRD PARTY IN ANY MANNER WITHOUT OBTAINING THE EXPRESSED WRITTEN PERMISSION OF R.A. SMITH, INC.

**raSmith** 100 West Lawrence Street, Suite 306  
Appleton, WI 54911-5754  
CREATIVITY BEYOND ENGINEERING (920) 731-3499  
rasmith.com

## PLANTING DETAILS

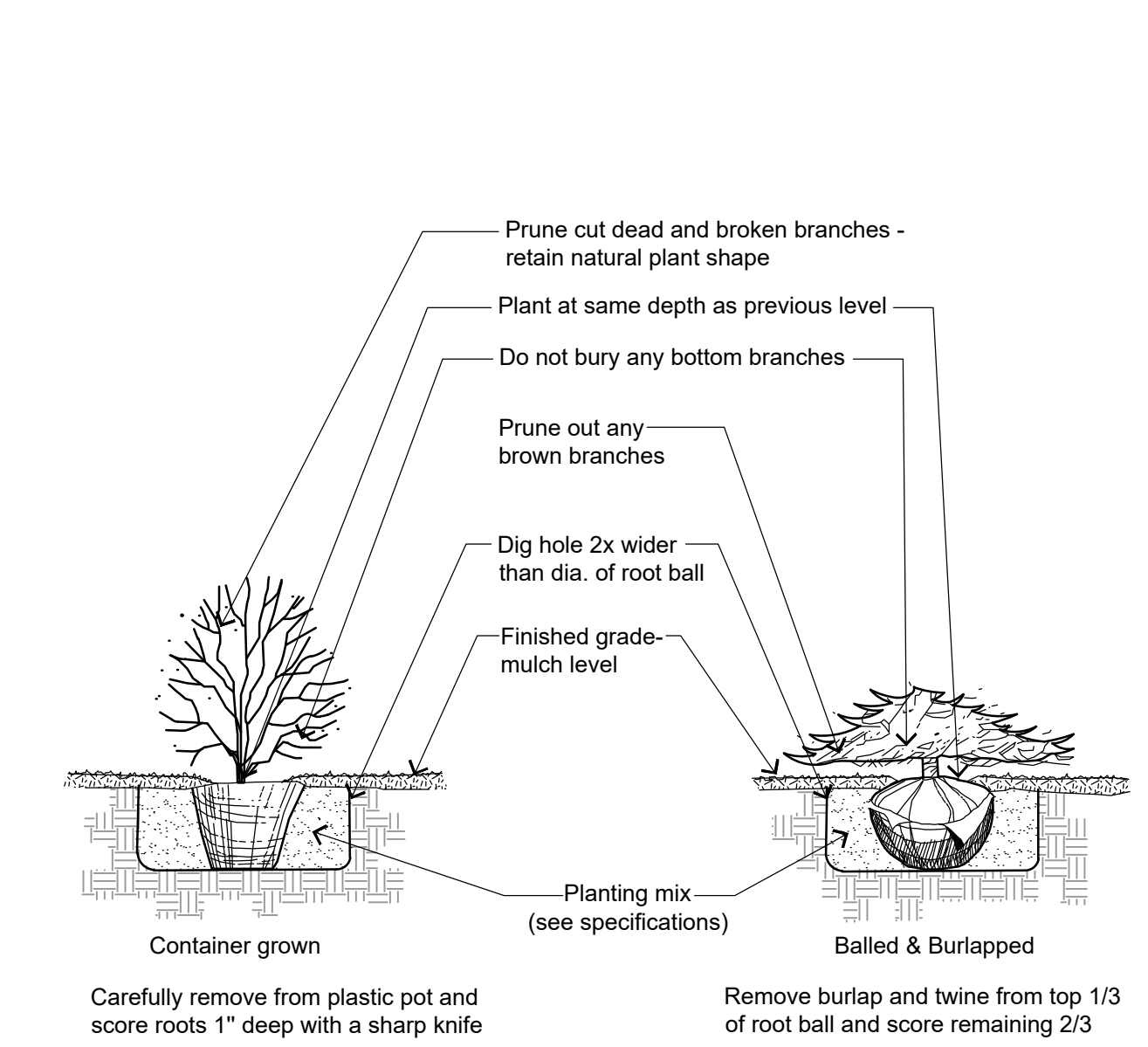
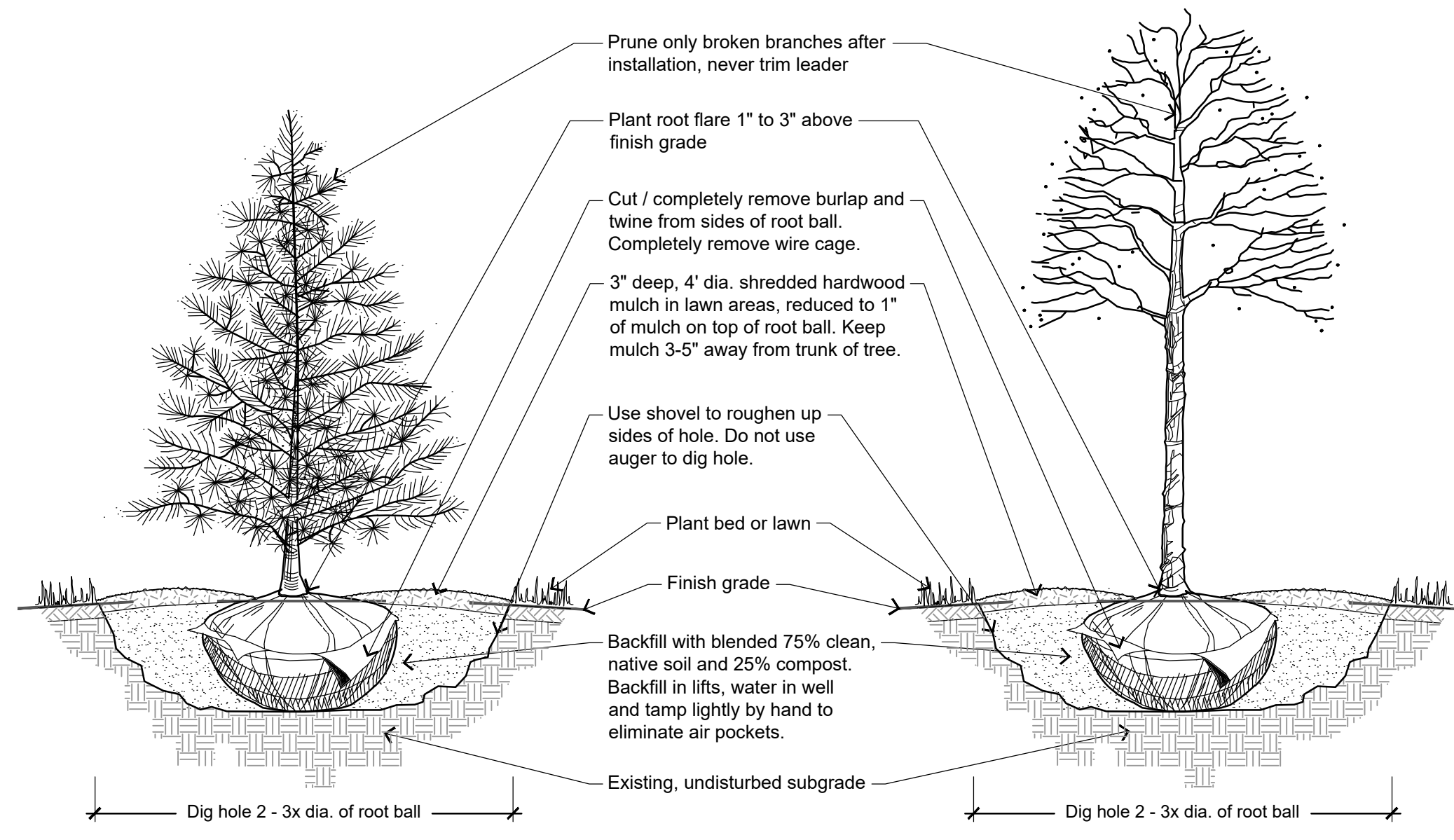

**1** TREE PLANTING DETAIL  
NOT TO SCALE  
P-PL-TREE-07

**2** SHRUB PLANTING DETAIL  
NOT TO SCALE

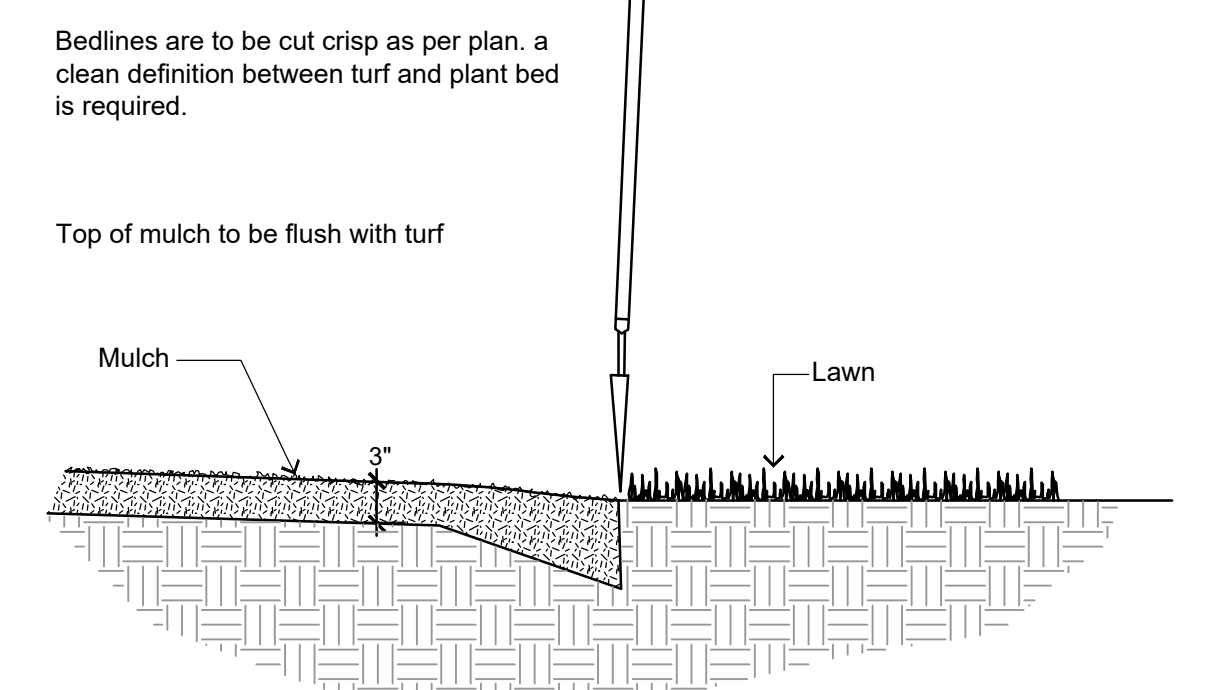
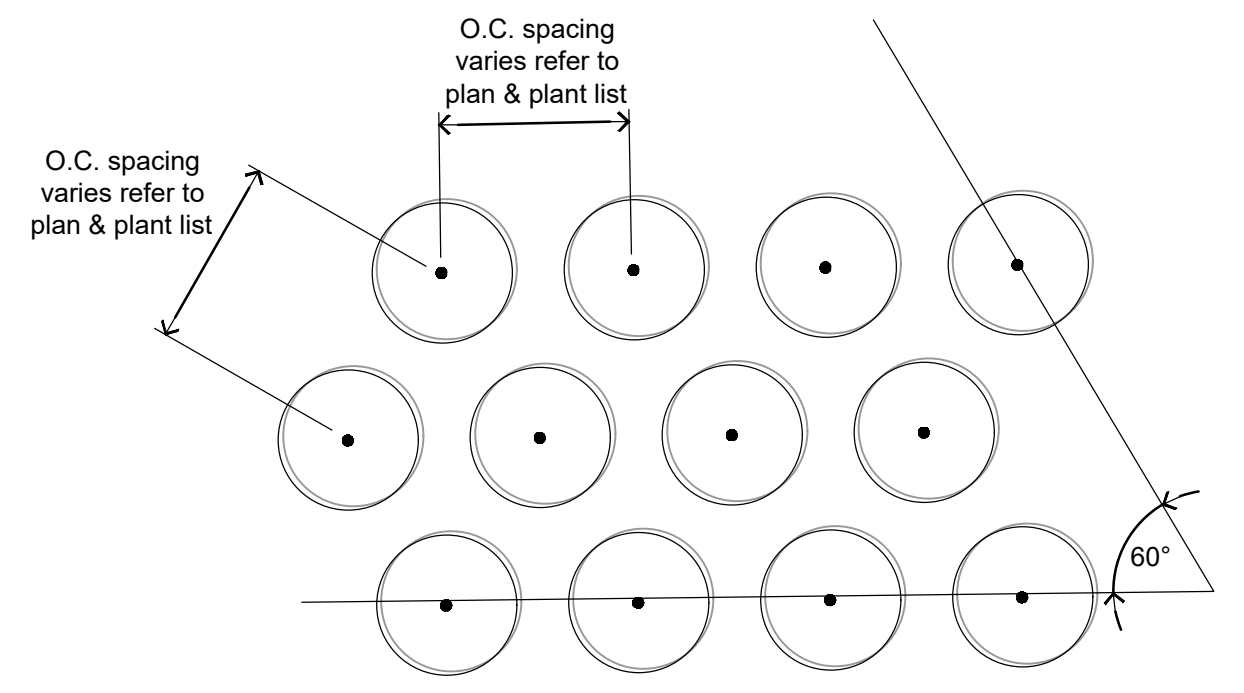

**3** PLANTING LAYOUT  
NOT TO SCALE  
P-PL-PL-01

**4** SHOVEL CUT PLANT BED EDGING DETAIL  
NOT TO SCALE  
P-PL-BDEG-01

## GENERAL LANDSCAPE NOTES

- Contractor responsible for contacting public and private underground utility locating service to have site marked prior to any digging or earthwork.
- Contractor to verify all plant quantities shown on plant list and verify with plan. Report any discrepancies immediately to general contractor.
- All plantings shall comply with standards as described in American Standard of Nursery Stock - ANSI Z60.1 (latest version). General contractor or owner's representative reserves the right to inspect and potentially reject any plants that are inferior, compromised, undersized, diseased, improperly transported, installed incorrectly or damaged.
- Any potential plant substitutions must be submitted in writing to the general contractor and approved by the owner's representative or landscape architect prior to installation. All plants must be installed as per sizes and quantities shown on plant material schedule, unless approved by the owner's representative or landscape architect. Any potential changes to sizes shown on plan and appropriate cost credits / adjustments must be submitted in writing to the general contractor and approved by the owner's representative or landscape architect prior to installation.
- The subsequent requirements regarding topsoil should be coordinated between the general contractor, grading contractor and landscape contractor.
- Subgrade areas shall be graded to within 1", more or less, of proposed subgrade. Deviations shall not be consistent in one direction.
- Topsoil shall be placed to meet proposed finished grade. Planting islands to be backfilled with clean topsoil free of debris (per note below) to a minimum depth of 18" by general / grading contractor to insure long term plant health. All other landscaped areas to receive a minimum depth of 6" of clean topsoil (per note below).
- Topsoil shall be: screened existing stockpiled topsoil, existing in-place soil, or screened soil from an off-site source that will support plant growth, and meets the following requirements. Clean topsoil shall be free of rocks, coarse fragments, gravel, sticks, trash, roots, debris over 3/4" and any substances harmful to plant growth. It also must be free of plants or plant parts of any noxious weeds. Topsoil shall contain 3 to 5 percent decomposed organic matter and a pH between 5.5 and 7.0.
- Planting beds and parking lot islands: Landscape contractor is responsible for ensuring that unwanted material (gravel, debris, roots and other extraneous material harmful to plant growth) has been removed from the topsoil and for the fine grading of all landscaped areas. The fine grading of planting beds and parking lot islands may require additional topsoil to bring to finish grade, allowing for mulch depth. Crown all planting islands and planting beds not adjacent to buildings, a minimum of 6" to provide proper drainage, unless otherwise specified. All other finished landscaped areas to be smooth, uniform and provide positive drainage away from structures and pavement.
- Seeded areas: to receive a settled minimum depth of 6" of blended, prepared and non-compacted topsoil. Landscape contractor is responsible for excavation and removal of unwanted material (gravel, debris, roots and other extraneous material harmful to plant growth) to the specified depth, supplementing with additional topsoil (if necessary) and the fine grading of all seeded areas.
- Tree planting (see planting detail): plant all trees slightly higher than finished grade at root flare. Remove excess soil from top of root ball, if needed. An auger is not an acceptable method of digging tree planting holes. Scarify side walls of tree pit prior to installation. Once tree has been placed into the hole, is at the correct depth and vertical alignment and will no longer be moved, brace root ball by tamping soil around the lower portion of the root ball. Remove and discard twine / rope, burlap and support wire from the sides of root ball. Backfill pit with 75% existing soil removed from excavation and 25% compost blended prior to backfilling holes, in six-inch lifts. Lightly tamp each lift using foot pressure or hand tools to settle backfill, support the tree and eliminate voids. Do not over compact or use mechanical or pneumatic tamping equipment. Discard any gravel, heavy clay or stones. When hole has been backfilled to three-quarters of its depth, pour water around the root ball and allow to soak into soil to settle the soil. Continue backfilling until soil is brought to grade level.  
Provide a 3" deep, 4 ft. diameter shredded hardwood bark mulch ring around all trees in lawn areas, reduced to 1" deep on top of root ball. Keep mulch 3"-5" away from trunk of tree. Trees that are installed incorrectly will be replaced at the time and expense of the landscape contractor. Trees too large for two people to lift in and out of holes, shall be placed with sling. Do not rock the trees in holes to raise them.
- Shrub planting (see planting detail): all shrubs to be pocket planted with a mix of 75% existing soil removed from excavation and 25% compost, blended prior to backfilling holes. When hole is two-thirds full, shrubs shall be watered thoroughly and water left to soak in before proceeding.
- Mulching: all tree and shrub planting beds to receive a 3" deep layer of high-quality shredded hardwood bark mulch (not enviromulch or wood chips). Mulch shall be uniform in size, color, quality and overall appearance. Mulch shall be free of debris, large wood chunks, soil, rocks, weeds, invasive plant parts or seeds and any other material injurious to plant growth. All perennial and ornamental grass planting areas to receive a 2" layer and groundcover areas a 1-2" layer of the same mulch. Do not mulch annual flower beds (if applicable). Do not allow mulch to contact plant stems and tree trunks.
- Edging: edge all planting beds with a 4" deep spaded edge (shovel cut or mechanical). Bedlines are to be cut crisp, as per plan. A clean definition between lawn area and plant bed is required.
- Plant bed preparation: the soil in all perennial, ornamental grass, annual and groundcover areas shall be amended with compost prior to plant installation. Spread a 2" layer of compost (per note below) on top of clean topsoil and rototill to a depth of approximately 8".
- Compost shall be stable, and weed-free organic matter. It shall be resistant to further decomposition and free of compounds, such as ammonia and organic acids, in concentrations toxic to plant growth. The compost shall contain no pathogens or other chemical contaminants and meet the requirements of WisDNR S100 Compost Specification.
- Lawn installation for all seeded turfgrass areas: remove / kill off any existing unwanted vegetation prior to seeding. Prepare the topsoil and seed bed by removing all surface stones 1" or larger and grading lawn areas to finish grade. Apply a starter fertilizer and specified seed, ensure good seed to soil contact, and provide mulch covering suitable to germinate and establish turf. Provide seed and fertilizer mix information to general contractor prior to installation. Erosion control measures are to be used in swales and on steep grades, where applicable. Methods of installation may vary at the discretion of the landscape contractor on his/her responsibility to establish and guarantee a smooth, uniform, quality turf. If straw mulch is used as a mulch covering, a tackifier may be necessary to avoid wind damage. Marsh hay containing reed canary grass is not acceptable as a mulch covering.  
An acceptable quality turf is defined as having no more than 5% of the total area with bare spots larger than 1/2 square foot and uniform coverage throughout all turf areas.
- Seed mix for lawn areas - use only a premium quality seed mix. Premium blend seed mix (or equivalent): 50% blended bluegrass, 25% creeping red fescue, 25% perennial rye applied at 5 lbs per 1,000 SF or at recommended rates from supplier. Provide seed specifications to general contractor prior to installation.
- Lawn installation for all sodded turfgrass areas: remove / kill off any existing unwanted vegetation prior to sodding. Prepare the topsoil and sod bed by removing all surface stones 1" or larger and grading lawn areas to finish grade, allowing for thickness of sod. Use only premium sod blend according to TPI (revised 1995) and ASPA standards. Install sod uniformly with staggered joints, laid tightly end to end and side to side. Roll sod with a walk behind roller and water immediately upon installation to a 3" depth. Stake any sod installed on steep slopes or in swales, etc. Landscape contractor is responsible to provide a smooth, uniform, healthy turf. Landscape contractor shall repair and re-sod any eroded, sunken or bare spots (larger than 1/2 square foot) until acceptance by owner.
- The landscape contractor is responsible for the watering and maintenance of all landscape areas at time of planting and throughout construction until the substantial completion of the installation and acceptance by the owner. This includes all trees, shrubs, evergreens, perennials, ornamental grasses, and seeded turf grass areas. Maintenance includes mowing, weeding, watering, mulching, edging, pruning, deadheading, raking leaves / debris, sweeping up grass clippings, fertilizing and maintaining turf areas (including applying pre and post emergent herbicides), and any other needs that are required to keep the landscape healthy and well maintained.
- Substantial Completion of Landscape: after the landscape has been installed, the landscape contractor is responsible to conduct a final review with the owner's representative and the general contractor to ensure that all plans and specifications have been met. After this review, the landscape will be considered to be installed in substantial completion unless otherwise noted by the owner's representative and/or general contractor. Any items missing or incomplete, shall be corrected within 30 days. The landscape contractor shall provide written watering and maintenance instructions for the new plantings and lawn to the owner.
- Warranty and replacements: All plants (trees, evergreens, shrubs, perennials, ornamental grasses and groundcovers) shall be warranted by the landscape contractor to be in healthy and flourishing condition for a period of one year from the date of substantial completion. This assumes the owner performs required maintenance (i.e. regular watering) after substantial completion of the landscape. Only one replacement per plant will be required during the warranty period, except for losses or replacements due to failure to comply with specified requirements. Replacements shall be plants of the same variety specified on the plan and closely match adjacent specimens in size. The landscape contractor is responsible for keeping a documented record of which plants have been replaced during the warranty period.



Project Owner

Village of Plover  
**FIRE AND POLICE EXPANSION**  
2401 Post Rd  
Plover WI 54467

This drawing is an instrument of service and shall remain the property of R.A. Smith, Inc. (R.A. Smith). The drawing, concepts and ideas contained herein shall not be used, reproduced, revised, or retained without the express written approval of R.A. Smith, Inc.  
Submission or distribution of this drawing to meet official or regulatory requirements or for purposes in connection with the project is not to be construed as publication or derogation of any of the rights of R.A. Smith, Inc.  
COPYRIGHT © 2025  
R.A. Smith, Inc.  
All Rights Reserved.

SEH Project XXXXXX  
Checked By BLH  
Drawn By REW

Project Status Issue Date  
CONSTRUCTION PLANS 04/10/2026

REVISION SCHEDULE  
REV. # DESCRIPTION DATE



Know what's below.  
Call before you dig.

R.A. SMITH, INC. ASSUMES NO RESPONSIBILITY FOR DAMAGES, LIABILITY OR COSTS RESULTING FROM CHANGES OR ALTERATIONS MADE TO THIS PLAN WITHOUT THE EXPRESSED WRITTEN CONSENT OF R.A. SMITH, INC.

ALL COPYRIGHTS TO THESE DRAWINGS ARE RESERVED. THEY MAY NOT BE COPIED, CHANGED, OR ASSIGNED TO ANY THIRD PARTY IN ANY MANNER WITHOUT OBTAINING THE EXPRESSED WRITTEN PERMISSION OF R.A. SMITH, INC.

**raSmith**  
CREATIVITY BEYOND ENGINEERING  
100 West Lawrence Street, Suite 306  
Appleton, WI 54911-5754  
(920) 731-3499  
rasmith.com

LANDSCAPE NOTES AND DETAILS

L200

### ABBREVIATIONS

& L @ C (E) # +/- SQ	AND ANGLE AT CENTERLINE EXISTING POUND/NUMBER PLUS OR MINUS SQUARE	E EA EF EJ ELV ENCL EQ EQPT EW EXP EXIST EXT EXTN	EAST EACH FACE EXPANSION JOINT ELECTRICAL ELEVATION ENCLOSURE EQUAL EQUIPMENT EACH WAY EXPANSION EXIST EXTERIOR ADHESIVE EXTENSION	K KG KM KO KW	KIPS KILOGRAM KILOMETER KNOCK-OUT KILOWATT	S SCHED SECT SER SF SHT SIM SL SLNT SLH SLV SM SOG SP SPEC SQ SS STD STL STRUC SUSP SYM	SOUTH SCHEDULE SECTION STRUCTURAL ENGINEER OF RECORD SQUARE FOOT SHEET SIMILAR SLOPE SEALANT SHORT LEG HORIZONTAL SHORT LEG VERTICAL SQUARE METER SLAB ON GRADE SPACED SPECIFICATIONS SQUARE STAINLESS STEEL STANDARD STEEL STRUCTURE/STRUCTURAL SUSPEND/SUSPENDED SYMMETRICAL
AB ADD ADL ADH ADJ ADJA AGGR ALUM ALT ANCH ANG ANOD APPROX ARCH ASPH	ANCHOR BOLT ADDENDUM ADDITIONAL ADHESIVE ADJUSTABLE ADJACENT ALUMINUM ALTER OR ALTERNATE ANCHOR ANGLE ANODIZED APPROXIMATE ARCHITECTURAL ASPHALT (PAVING)	FD FDN FFE FH FL FR FRP FS FT FTG FV	FLOOR DRAIN FOUNDATION FINISHED FLOOR ELEVATION FLAT HEAD FLOOR FRAME FIBERGLASS REINFORCED POLYESTER/PLASTIC FOOTING STEP FOOT/FEET FOOTING FIELD VERIFY	MAS MATL MAX MECH MEMB MFR MFG MH MIN MISC MM MTL	MASONRY MATERIAL MAXIMUM MECHANICAL MEMBRANE MANUFACTURER MANUFACTURING MANHOLE MINIMUM MISCELLANEOUS MILLIMETER METAL	T T&B TBE TD TFE THK THR THRD TOS TPE TRANS TSE TWE TYP	TREAD TOP AND BOTTOM TOP OF BEAM ELEVATION TRENCH DRAIN TOP OF FOOTING ELEVATION THRESHOLD THREADED TOP OF STEEL TOP OF PIER ELEVATION TRANSVERSE TOP OF SLAB ELEVATION TOP OF WALL ELEVATION TYPICAL
C CANT CIP CJ CLR CM CMU COL COMP CONC CONN CONSTR CONT CONTR COORD CORR CRM	CHANNEL CANTILEVER CAST-IN-PLACE CONTROL JOINT CLEAR CENTIMETER CONCRETE MASONRY UNIT COLUMN COMPOSITE CONCRETE CONDITION CONNECTION CONSTRUCTION CONTINUOUS CONTRACTOR COORDINATE CORRIDOR CONCRETE RUBBLE MASONRY CENTER	H HC HD HORIZ HR HS HSS ID IN INFO INSUL INT INV ISF	HEIGHT/HIGH HOLLOW CORE HEAD HORIZONTAL HOUR HEADED STUD HOLLOW STRUCTURAL SHAPE	OA OC OD	OVERALL ON CENTER OUTSIDE DIAMETER (DIMENSION)	VAR VEF VERT VIF	VARIABLES VERTICAL EACH FACE VERTICAL VERTICAL INSIDE FACE OR VERIFY IN FIELD VENEER LEDGE ELEVATION VENEER LEDGE STEP VERTICAL OUTSIDE FACE VOLUME
d DBL DET DIA DIM DL DN DO DR DWL DWG DWR	BITUMINOUS BUILDING BLOCK BEAM BOTTOM BEARING BRACKET BETWEEN	GA GAL GALV GC GB GEN GP GR	GAUGE GALLON GALVANIZED GENERAL CONTRACTOR GRADE BEAM GENERATOR GUSSET PLATE GRADE	PC PCF PERIM PERP PL PLYWD PNL PREFAB PSI PSF	PRECAST POUNDS PER CUBIC FOOT PERIMETER PERPENDICULAR PLATE PLYWOOD PANEL PREFABRICATED POUNDS PER SQUARE INCH POUNDS PER SQUARE FOOT	W W/W W/O WP WPM WS WR WT WWF	WEST/WIDTH/WIDE WIDE FLANGE (STEEL) WIDE FLANGE (ALUMINUM) WITH WITHOUT WATERPROOF / WORKING POINT WATERPROOF MEMBRANE WATER STOP / WALL STEP WATER RESISTANT WEIGHT WELDED WIRE FABRIC
CTR D DBL DET DIA DIM DL DN DO DR DWL DWG DWR	CHANNEL CENTER PENNY (NAILS) DEEP/DEPTH DOUBLE DETAIL DIAMETER DIAGONAL DIMENSION DEAD LOAD DOWN DOOR OPENING DOOR DOWEL DRAWING DRAWER	JBE JGBE JST JT	JOIST BEARING ELEVATION JOIST GIRDER BEARING ELEVATION JOIST JOINT	QT	QUARRY TILE		

### MATERIAL SYMBOLS

	GRANULAR FILL
	SOIL / EARTH
	BASE COURSE, SUB-BASE, GRAVEL, CRUSHED ROCK
	CONCRETE
	BRICK MASONRY
	CUT STONE, SAND, MORTAR, PLASTER
	GROUT
	CLSM
	CONCRETE MASONRY UNITS
	STEEL
	ALUMINUM (OMIT IN THIN MATERIAL)
	INSULATION BOARD
	RIGID INSULATION
	WOOD FRAMING THROUGH MEMBER
	WOOD FRAMING / BLOCKING INTERRUPTED MEMBER
	PLYWOOD
	GYPSUM BOARD
	PARTICLE BOARD

### ANNOTATION SYMBOLS

	BEAM CONTINUOUS OVER COLUMN
	BEAM SPLICE
	MOMENT CONNECTION
	LEVEL / ELEVATION REFERENCE
	GRID REFERENCE
	SPAN DIRECTION
	REVISION CLOUD & TAG
	WOOD WALL SHEARWALL WITH HOLD-DOWN LOCATIONS
	MASONRY REINFORCING DESIGNATION - SEE MASONRY REINFORCING SCHEDULE
	PLAN KEYNOTE
	KEYNOTE TAG
	EXISTING CONSTRUCTION TO BE DEMOLISHED
	EXISTING CONSTRUCTION TO REMAIN
	NEW CONCRETE CONSTRUCTION
	CONCRETE MASONRY WALL
	PIPE PENETRATION - SEE PROCESS FOR SIZE AND LOCATION. SEE OPENING REINFORCEMENT DETAIL.
	ALL DIMENSIONS ARE TO FACE OF FOUNDATION UNLESS NOTED OTHERWISE
	LOCATION OF RE-ENTRANT CORNER BAR
	LOCATION OF CONTROL / CONTRACTION JOINT IN CONCRETE SURFACE
	UNFACTORED WIND SHEAR LOAD
	SNOW DRIFT - NOTATION DIAGRAM
	FOOTING TAG & TOP OF FOOTING ELEVATION

### STRUCTURAL TABLES

CLASS B REINFORCING BAR LAP SPLICE TABLE (note d, e, & f)							
BAR SIZE	f <sub>c</sub> = 3000 psi (note c)		f <sub>c</sub> = 4000 psi		f <sub>c</sub> = 6000 psi		STD 90° HOOK
	VERTICAL (note a)	HORIZONTAL (note b)	VERTICAL (note a)	HORIZONTAL (note b)	VERTICAL (note a)	HORIZONTAL (note b)	
#3	21"	28"	19"	24"	15"	20"	6"
#4	29"	37"	25"	32"	20"	26"	8"
#5	36"	46"	31"	40"	25"	33"	10"
#6	43"	56"	37"	48"	30"	39"	12"
#7	62"	81"	54"	70"	44"	57"	14"
#8	71"	93"	62"	80"	50"	66"	16"
#9	80"	104"	70"	90"	57"	74"	19"
#10	91"	118"	78"	102"	64"	83"	22"
#11	100"	131"	87"	113"	71"	92"	24"

- Vertical bars; and horizontal or diagonal bars with less than 12" of concrete placed below them.
- Horizontal or diagonal bars with 12" or more of concrete placed below them. (eg. wall horizontals)
- Use f<sub>c</sub> = 3000 psi values for masonry rebar laps. Do not lap splice bars bigger than #8 in masonry. Break off fins in cores of 6" CMU.
- For epoxy coated bars, multiply these values x 1.20.
- For laps between different bar sizes, use the greater of these values based on the smaller bar, or these values based on the bigger bar divided by 1.30.
- Hoop bar laps shall be staggered such that splices do not overlap with bars above, below, or on opposite faces.

#### REQUIRED SPECIAL INSPECTION AND TESTS

DESCRIPTION OF WORK PER IBC CHAPTER 17	Inspection Frequency		Testing		
	Continuous	Periodic	Yes	No	N/A
<b>Metal Construction</b>					
1. Welding		X			X
2. Details: Bracing, Locations, Etc.		X			X
3. Bolting		X			X
4. Open-Web Steel Joists and Joist Girders		X			X
5. Steel Deck Including Welding Or Mechanical Fastening		X			X
<b>Concrete Construction</b>					
1. Inspect Reinforcement		X			X
2. Inspect Anchors Cast In Concrete		X			X
3. Inspect Anchors Post-Installed In Concrete	X		X		
4. Verify Use of Required Design Mix		X			X
5. Prior to Concrete Placement, Fabricate Specimens For Strength Tests, Perform Slump And Air Content Tests, and Determine The Temperature of The Concrete		X			X
6. Inspect Concrete Placement For Proper Application Techniques		X			X
7. Verify Maintenance Of Specified Curing Temperature And Techniques		X			X
8. Inspect Prestressed Concrete Members	X				X
9. Inspect Erection of Precast Concrete Members		X			X
10. Verify In-Situ Concrete Strength Prior To Removal Of Shores And Forms From Structural Slabs		X			X
11. Inspect Formwork For Shape, Location And Dimensions Of The Concrete Member Being Formed		X			X
<b>MASONRY CONSTRUCTION - LEVEL A</b>					
1. Verify Compliance With The Approved Submittals		X			X
<b>MASONRY CONSTRUCTION - LEVEL B</b>					
1. Reinforcement: Size And Spacing		X			X
2. Prisms		X			X
Details: Grouting, Lintels, Etc.		X			X
<b>SOILS</b>					
1. Verify Materials Below Shallow Foundations Are Adequate To Achieve The Design Bearing Capacity		X			X
2. Verify Excavations Are Extended To Proper Depth And Have Reached Proper Material		X			X
3. Perform Classification And Testing Of Compacted Fill Materials		X			X
Verify Use Of Proper Materials, Densities, And Lift Thicknesses During Placement And Compaction Of Compacted Fill		X			X
4. Prior To Placement Of Compacted Fill, Inspect Subgrade And Verify That Site Has Been Prepared Properly		X			X

### STRUCTURAL SHEET INDEX

S001	GENERAL STRUCTURAL ABBREVIATIONS, SYMBOLS AND TABLES
S002	GENERAL STRUCTURAL NOTES
S003	GENERAL STRUCTURAL NOTES
S004	ROOF LOAD PLAN
S101	FOUNDATION PLAN - AREA A
S102	FOUNDATION PLAN - AREA B
S111	FIRST FLOOR PLAN - AREA A
S112	FIRST FLOOR PLAN - AREA B
S113	MEZZANINE AND BASEMENT PLANS
S120	UPPER ROOF FRAMING PLAN - AREA A
S121	CLERESTORY FRAMING PLAN - AREA B
S122	LOWER ROOF FRAMING PLAN - AREA B
S501	FOUNDATION DETAILS
S502	FOUNDATION DETAILS
S511	FRAMING DETAILS
S521	MASONRY DETAILS
S531	STEEL DETAILS
S601	SCHEDULES

### CALLOUT SYMBOLS

	WALL SECTION NUMBER
	WALL SECTION SHEET
	DETAIL NUMBER
	DETAIL SHEET
	BUILDING SECTION NUMBER
	BUILDING SECTION SHEET
	DETAIL OR SECTION NUMBER
	DETAIL OR SECTION SHEET
	EXTERIOR ELEVATION NUMBER
	EXTERIOR ELEVATION SHEET
	INTERIOR ELEVATION NUMBER
	INTERIOR ELEVATION SHEET

Project Owner

Village of Plover  
Plover Police Department  
2420 Post Rd, Plover, WI 54467

This drawing is an instrument of service and shall remain the property of Short Elice Hendrickson, Inc. (SEH). This drawing, concepts and ideas contained herein shall not be used, reproduced, revised, or retained without the express written approval of SEH.  
Submission or distribution of this drawing to meet official or regulatory requirements or for purposes in connection with the project is not to be construed as publication in derogation of any of the rights of SEH.  
Copyright © 2024  
Short Elice Hendrickson, Inc.  
All Rights Reserved.

SEH Project 186908  
Checked By TF  
Drawn By JS/RA/CR

Project Status Issue Date  
CONSTRUCTION 04/10/2026  
DOCUMENTS

REVISION SCHEDULE  
REV. # DESCRIPTION DATE

ARCHITECTURAL SITE PLAN

PD  
A051

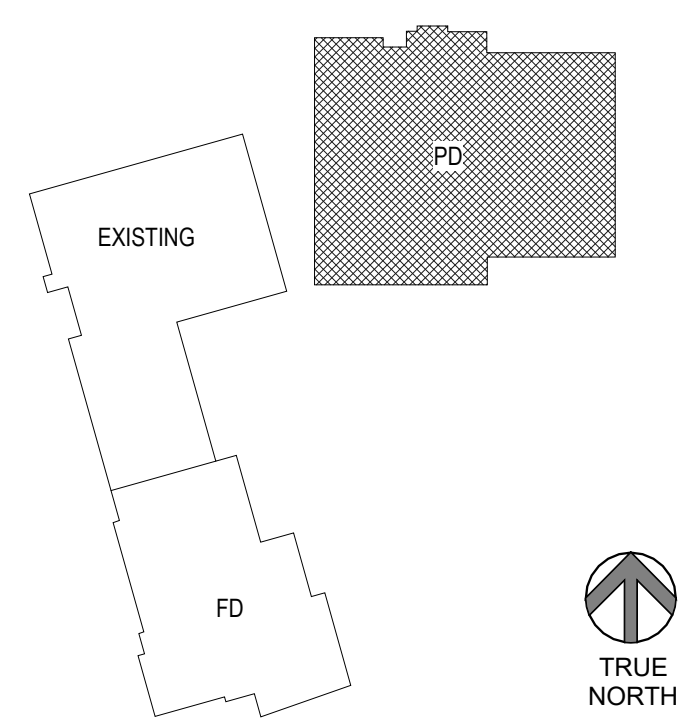
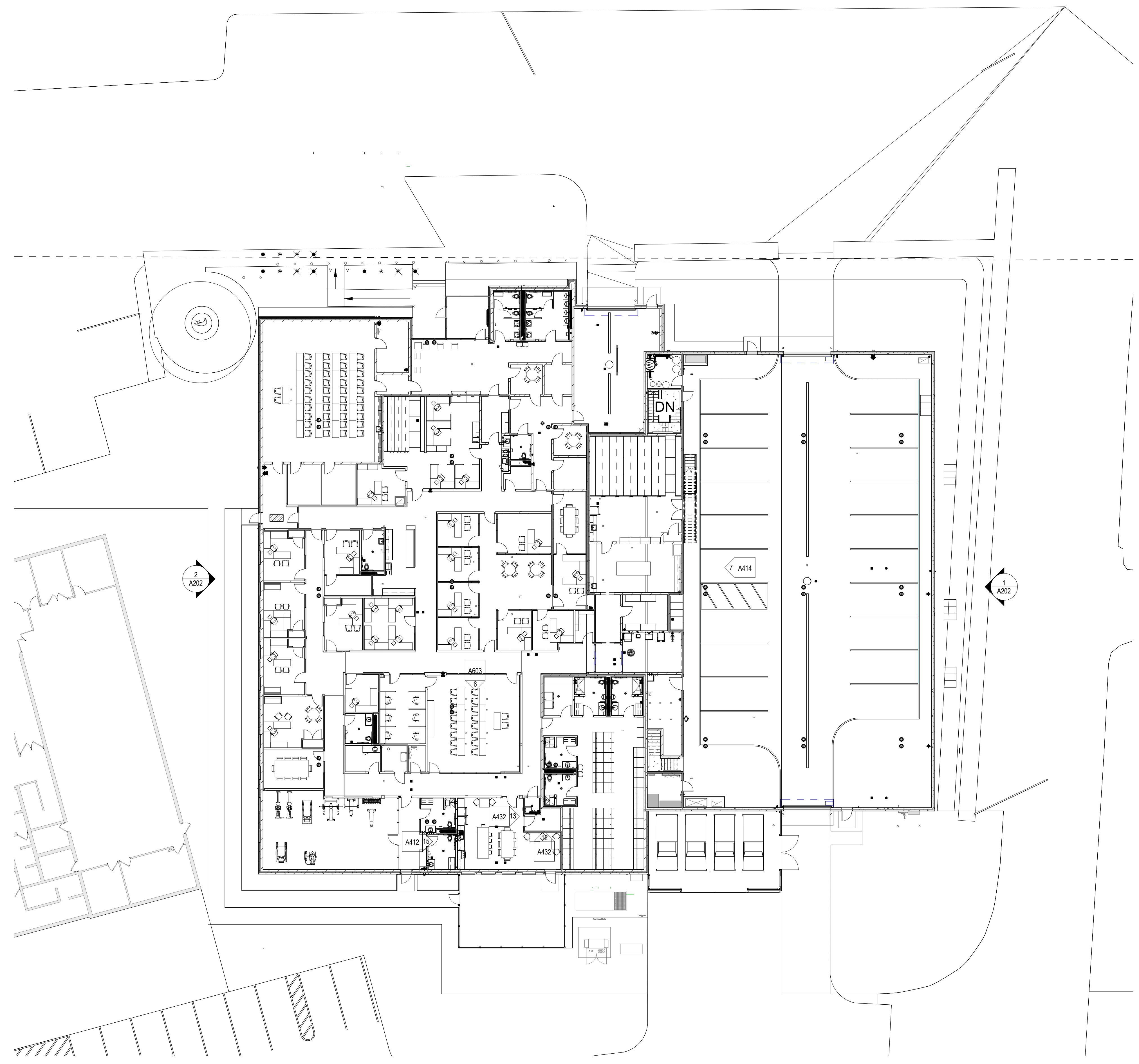

SITE KEY PLAN

1 ARCHITECTURAL SITE PLAN  
1/16" = 1'-0"

THIS BAR IS INTENDED TO BE 1" PRINTED AT FULL SCALE 5/14/2026 3:08:37 PM



THIS BAR IS INTENDED TO BE 1" PRINTED AT FULL SCALE 5/14/2026 3:19:58 PM

1 FINISH FLOOR PLAN - LEVEL 1  
A612 1/8" = 1'-0"

# Village of Plover

# Plover Fire Department

2400 Post Rd, Plover, WI 54467

CONSTRUCTION DOCUMENTS



NOT FOR  
CONSTRUCTION

Project Owner

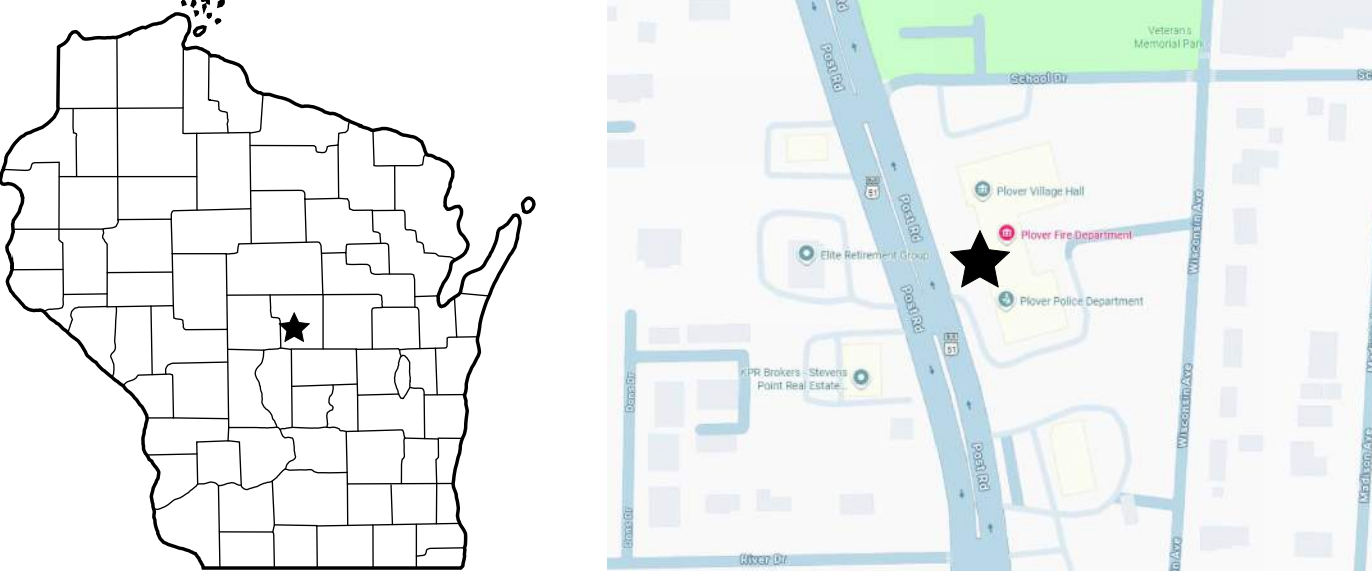
	DRAWING INDEX - FD	PROJECT DIRECTORY
	<p><b>GENERAL - FD</b></p> <p>FD001 FIRE DEPARTMENT SHEET INDEX</p> <p><b>CIVIL / LANDSCAPE</b></p> <p>C100 DEMOLITION PLAN C200 SITE PLAN C300 GRADING AND EROSION CONTROL PLAN C301 GRADING DETAIL C400 UTILITY PLAN C500 DETAILS C501 DETAILS C502 DETAILS C503 DETAILS C504 DETAILS C505 DETAILS C506 DETAILS C507 DETAILS C508 DETAILS C509 DETAILS L100 LANDSCAPE PLAN L200 LANDSCAPE NOTES AND DETAILS</p> <p><b>STRUCTURAL - FD</b></p> <p>S001 GENERAL STRUCTURAL ABBREVIATIONS, SYMBOLS AND TABLES S002 GENERAL STRUCTURAL NOTES S003 GENERAL STRUCTURAL NOTES S004 ROOF DIAPHRAGM REACTIONS ON PRECAST LOAD PLAN S005 ROOF LOAD PLAN S101 FOUNDATION PLAN S111 LEVEL 1 PLAN S112 MEZZANINE PLAN S113 ROOF FRAMING PLAN S301 BUILDING SECTIONS S302 BUILDING SECTIONS S303 BUILDING SECTIONS S501 CONCRETE DETAILS S502 CONCRETE DETAILS S511 FRAMING DETAILS S521 MASONRY DETAILS</p> <p><b>ARCHITECTURAL - FD</b></p> <p>A001 GENERAL INFORMATION AND ABBREVIATIONS A002 CODE PLAN A003 CODE REVIEW A011 PARTITION TYPES AND CONSTRUCTION ASSEMBLIES A071 DEMOLITION PLAN - LEVEL 1 A110 FLOOR PLAN - ALTERNATES A111 FLOOR PLAN - LEVEL 1 A112 FLOOR PLAN - LEVEL 2 A114 ROOF PLAN A151 REFLECTED CEILING PLAN - LEVEL 1 A152 REFLECTED CEILING PLAN - LEVEL 2 A201 EXTERIOR ELEVATIONS A202 EXTERIOR ELEVATIONS A301 BUILDING SECTIONS A302 BUILDING SECTIONS A303 BUILDING SECTIONS A311 WALL SECTIONS A312 WALL SECTIONS A313 WALL SECTIONS A401 ENLARGED FLOOR PLANS A402 VERTICAL CIRCULATION DETAILS A411 INTERIOR ELEVATIONS A412 INTERIOR ELEVATIONS A501 DETAILS A502 DETAILS A503 DETAILS A504 DETAILS A505 DETAILS A506 DETAILS A507 DETAILS A508 DETAILS A601 DOOR SCHEDULE / DOOR, FRAME AND WINDOW ELEVATIONS A611 ROOM FINISH SCHEDULE</p> <p><b>MECHANICAL - FD</b></p> <p>H001 SCHEDULES H002 SCHEDULES H071 DEMOLITION PLAN - LEVEL 1 H074 ROOF DEMOLITION PLAN H111 DUCTWORK PLAN - LEVEL 1 H112 DUCTWORK PLAN - MEZZANINE H114 ROOF PLAN H211 PIPING PLAN - LEVEL 1 H212 PIPING PLAN - MEZZANINE H213 APPARATUS BAY RADIANT PLAN H214 GENERATOR PIPING PLAN H411 MECH/BOILER ROOM PLANS H511 PLENUM PLAN - LEVEL 1 H611 DETAILS H612 DETAILS</p> <p><b>FIRE PROTECTION - FD</b></p> <p>FP000 GENERAL NOTES FP100 FIRE PROTECTION PLAN - LEVEL 1</p> <p><b>PLUMBING - FD</b></p> <p>P000 GENERAL NOTES P001 FOUNDATION DEMO PLAN P002 DEMO PLAN - LEVEL 1 P100 FOUNDATION PLAN P101 FLOOR PLAN - LEVEL 1 P102 FLOOR PLAN - LEVEL 2 P103 ROOF PLAN P201 ENLARGED PLANS P300 WATER ISOMETRIC P300.1 WATER ISOMETRIC (CONT.) P301 SANITARY ISOMETRIC P301.1 SANITARY ISOMETRIC (CONT.) P302 STORM ISOMETRIC P302.1 STORM ISOMETRIC (CONT.) P400 DETAILS P401 DETAILS P500 SCHEDULES</p> <p><b>ELECTRICAL - FD</b></p> <p>E000 ELECTRICAL SYMBOLS AND ABBREVIATIONS E001 SITE PLAN ELECTRICAL E050 DEMOLITION PLAN - LEVEL 1 ELECTRICAL E051 DEMOLITION PLAN - LEVEL 1 &amp; 2 - EXISTING MUNICIPAL BUILDING - ELECTRICAL E111LA FLOOR PLAN - LEVEL 1 - LIGHTING E111PA FLOOR PLAN - LEVEL 1 - POWER E111PB FLOOR PLAN - LEVEL 1 - POWER E112L FLOOR PLAN - LEVEL 2 &amp; 3 - LIGHTING E112P FLOOR PLAN - LEVEL 2 &amp; 3 - POWER E300 FLOOR PLANS - LEVEL 1, 2, &amp; 3 - FIRE ALARM E301 FIRE ALARM DETAILS E400 FLOOR PLANS - LEVEL 1, 2, &amp; 3 - SECURITY E401 SECURITY DETAILS E500 DATA ROUTING PLANS &amp; DETAILS E600 ONE-LINE DIAGRAM E601 PANEL SCHEDULES E602 PANEL SCHEDULES E700 ELECTRICAL DETAILS E701 ELECTRICAL DETAILS E702 FIXTURE, FEEDER, &amp; HVAC SCHEDULE</p>	<p><b>OWNER</b></p> <p>Village of Plover 2400 Post Road Plover, Wisconsin 54467</p> <p><b>CIVIL</b></p> <p>raSmith 100 West Lawrence Street Suite 306 Appleton, Wisconsin 54911</p> <p><b>STRUCTURAL</b></p> <p>Short Elliott Hendrickson, Inc. 10 North Bridge Street Chippewa Falls, Wisconsin 54729</p> <p><b>ARCHITECTURAL</b></p> <p>Short Elliott Hendrickson, Inc. 425 West Water Street Suite 300 Appleton, Wisconsin 54911</p> <p><b>INTERIOR DESIGN</b></p> <p>Atmosphere Commercial Interiors 1800 Scheuring Road Suite B2 De Pere, Wisconsin 54115</p> <p><b>MECHANICAL</b></p> <p>MSA Professional Services, Inc. 12308 Corporate Parkway Suite 400 Mequon, Wisconsin 53092</p> <p><b>PLUMBING / FIRE PROTECTION</b></p> <p>MSA Professional Services, Inc. 116 Fremont Street Kiel, Wisconsin 53042</p> <p><b>ELECTRICAL</b></p> <p>MSA Professional Services, Inc. 116 Fremont Street Kiel, Wisconsin 53042</p>
STAMPS		<p><b>LOCATION MAP</b></p> 

Village of Plover  
Plover Fire Department  
2400 Post Rd, Plover, WI 54467



This drawing is an instrument of service and shall remain the property of Short Elliott Hendrickson, Inc. (SEH). This drawing, concepts and ideas contained herein shall not be used, reproduced, revised, or retained without the express written approval of SEH.

Submission or distribution of this drawing to meet official or regulatory requirements or for purposes in connection with the project is not to be construed as publication in derogation of any of the rights of SEH.

Copyright © 2024  
Short Elliott Hendrickson, Inc.  
All Rights Reserved.

SEH Project 186908  
Checked By MZ  
Drawn By TD

Project Status Issue Date  
CONSTRUCTION 04/10/2026  
DOCUMENTS

REVISION SCHEDULE  
REV. # DESCRIPTION DATE

FIRE DEPARTMENT SHEET  
INDEX

FD001

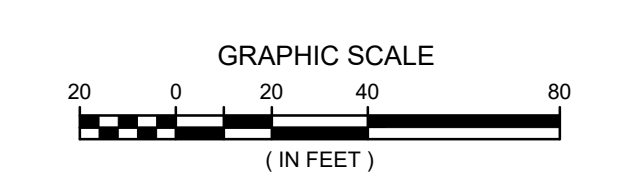

**PROPOSED LEGEND**

- ✕ TREE REMOVAL
- [Hatched Box] EXISTING CONCRETE PAVEMENT TO BE REMOVED
- [Hatched Box] EXISTING ASPHALT PAVEMENT TO BE REMOVED
- [Hatched Box] EXISTING GRAVEL TO BE REMOVED
- [Hatched Box] EXISTING BUILDING/STRUCTURE TO BE REMOVED
- [Hatched Box] EXISTING WOODS AND BRUSH TO BE REMOVED
- XXXXXX SAWCUT LINE PAVEMENT
- REMOVE CURB AND GUTTER
- ~~~~~ REMOVE PAVEMENT STRIPING
- REMOVE UNDERGROUND UTILITY

Project Owner

Village of Plover  
**FIRE AND POLICE EXPANSION**  
 2400 Post Rd  
 Plover WI, 54467

This drawing is an instrument of service and shall remain the property of R.A. Smith, Inc. (SEH). The drawings, concepts and data contained herein shall not be used, reproduced, revised, or retained without the express written approval of SEH. Submission or distribution of this drawing to meet official or regulatory requirements or for purposes in connection with the project is not to be construed as an endorsement or approval of any of the rights of SEH.

SEH Project XXXXXX  
 Checked By BLH  
 Drawn By YT

Project Status Issue Date  
 CONSTRUCTION PLANS 04/10/2026

REVISION SCHEDULE

REV. #	DESCRIPTION	DATE

DEMOLITION PLAN

C100

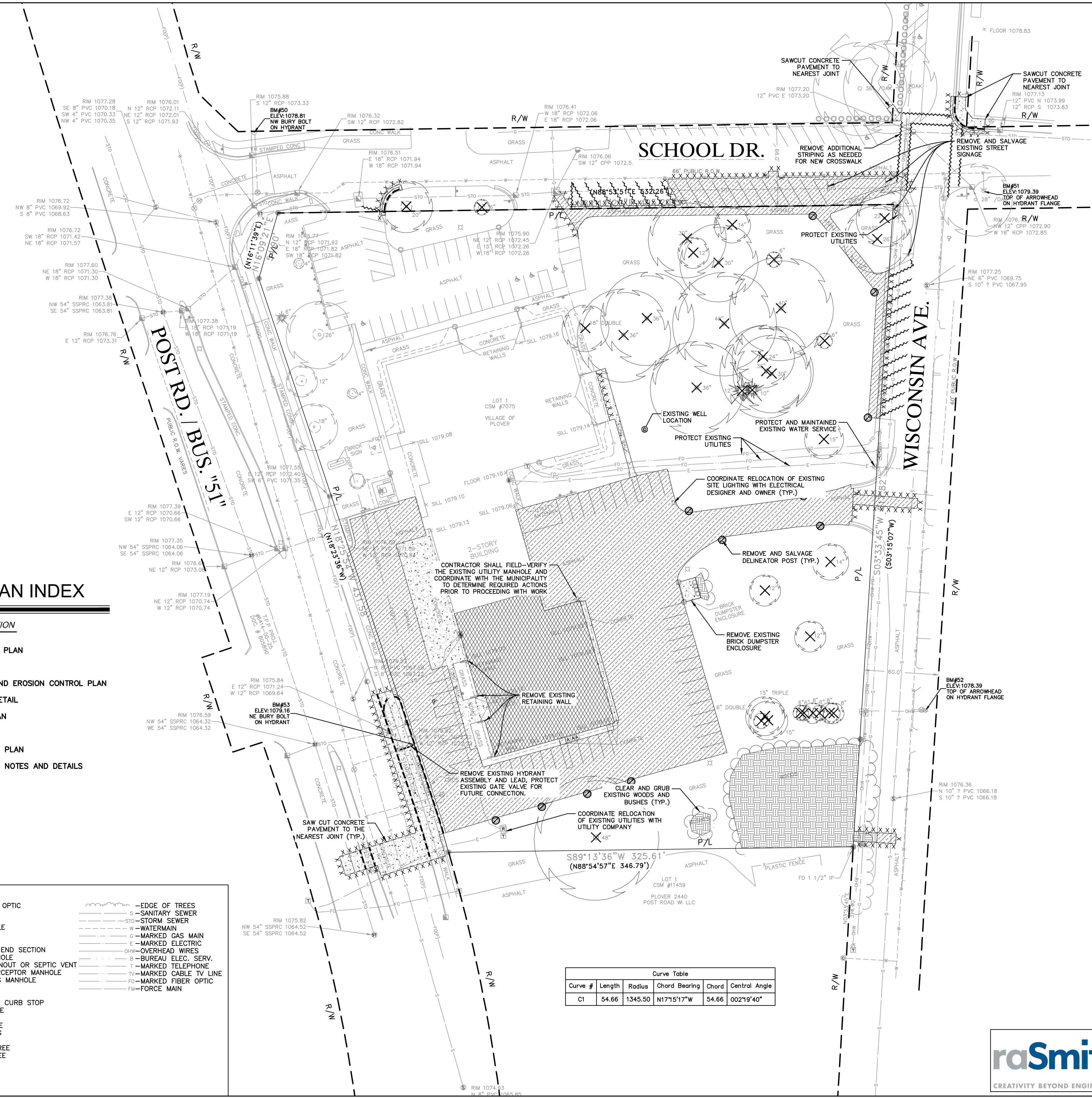

RAS PROJECT # 2255338

**PLAN INDEX**

SHEET NO.	DESCRIPTION
C100	DEMOLITION PLAN
C200	SITE PLAN
C300	GRADING AND EROSION CONTROL PLAN
C301	GRADING DETAIL
C400	UTILITY PLAN
C500-C509	DETAILS
L100	LANDSCAPE PLAN
L200	LANDSCAPE NOTES AND DETAILS

**EXISTING LEGEND**

- ▲ BENCHMARK
- SECTION CORNER
- IRON PIPE FOUND
- IRON PIPE SET
- BOLLARD
- ⊕ SOIL BORING/MONITORING WELL/CORE LOCATION
- ⚡ FLAGPOLE
- ✉ MAILBOX
- SIGN
- ▭ BILLBOARD
- CONTROL BOX
- ⚡ TRAFFIC SIGNAL
- ⚡ RAILROAD CROSSING SIGNAL
- CABLE PEDESTAL
- ⚡ GUY POLE
- ⚡ GUY WIRE
- ⚡ LIGHT POLE
- ⚡ GROUND OR OTHER SPOT SHOT
- ♿ HANDICAPPED PARKING
- ⊗ ELECTRIC MANHOLE
- ⊗ ELECTRIC PEDESTAL
- ⊗ ELECTRIC METER
- ⊗ TELEPHONE MANHOLE
- ⊗ TELEPHONE PEDESTAL

**FO MARKED FIBER OPTIC**

- ⊗ GAS VALVE
- ⊗ GAS METER
- ⊗ STORM MANHOLE
- ⊗ ROUND INLET
- ⊗ SQUARE INLET
- ⊗ STORM SEWER END SECTION
- ⊗ SANITARY MANHOLE
- ⊗ SANITARY CLEANOUT OR SEPTIC VENT
- ⊗ SANITARY INTERCEPTOR MANHOLE
- ⊗ MISCELLANEOUS MANHOLE
- ⊗ WATER VALVE
- ⊗ HYDRANT
- ⊗ WATER SERVICE CURB STOP
- ⊗ WATER MANHOLE
- ⊗ WELL
- ⊗ WATER SURFACE
- ⊗ WETLANDS FLAG
- ⊗ MARSH
- ⊗ CONIFEROUS TREE
- ⊗ DECIDUOUS TREE
- ⊗ SHRUB

**— EDGE OF TREES**

- STORM SEWER
- WATERMAIN
- MARKED GAS MAIN
- MARKED ELECTRIC
- OVERHEAD WIRES
- BUREAU ELEC. SERV.
- MARKED TELEPHONE
- MARKED CABLE TV LINE
- MARKED FIBER OPTIC
- FORCE MAIN

**Curve Table**

Curve #	Length	Radius	Chord Bearing	Chord	Central Angle
C1	54.66	1345.50	N17°15'17"W	54.66	002°19'40"

**811**  
 Know what's below.  
 Call before you dig.

R.A. SMITH, INC. ASSUMES NO RESPONSIBILITY FOR DAMAGES, LIABILITY OR COSTS RESULTING FROM CHANGES OR ALTERATIONS MADE TO THIS PLAN WITHOUT THE EXPRESSED WRITTEN CONSENT OF R.A. SMITH, INC.

ALL COPYRIGHTS TO THESE DRAWINGS ARE RESERVED. THEY MAY NOT BE COPIED, CHANGED, OR ASSIGNED TO ANY THIRD PARTY IN ANY MANNER WITHOUT OBTAINING THE EXPRESSED WRITTEN PERMISSION OF R.A. SMITH, INC.

**raSmith**  
 CREATIVITY BEYOND ENGINEERING

100 West Lawrence Street, Suite 306  
 Appleton, WI 54911-5754  
 (920) 731-3499  
 rasmith.com

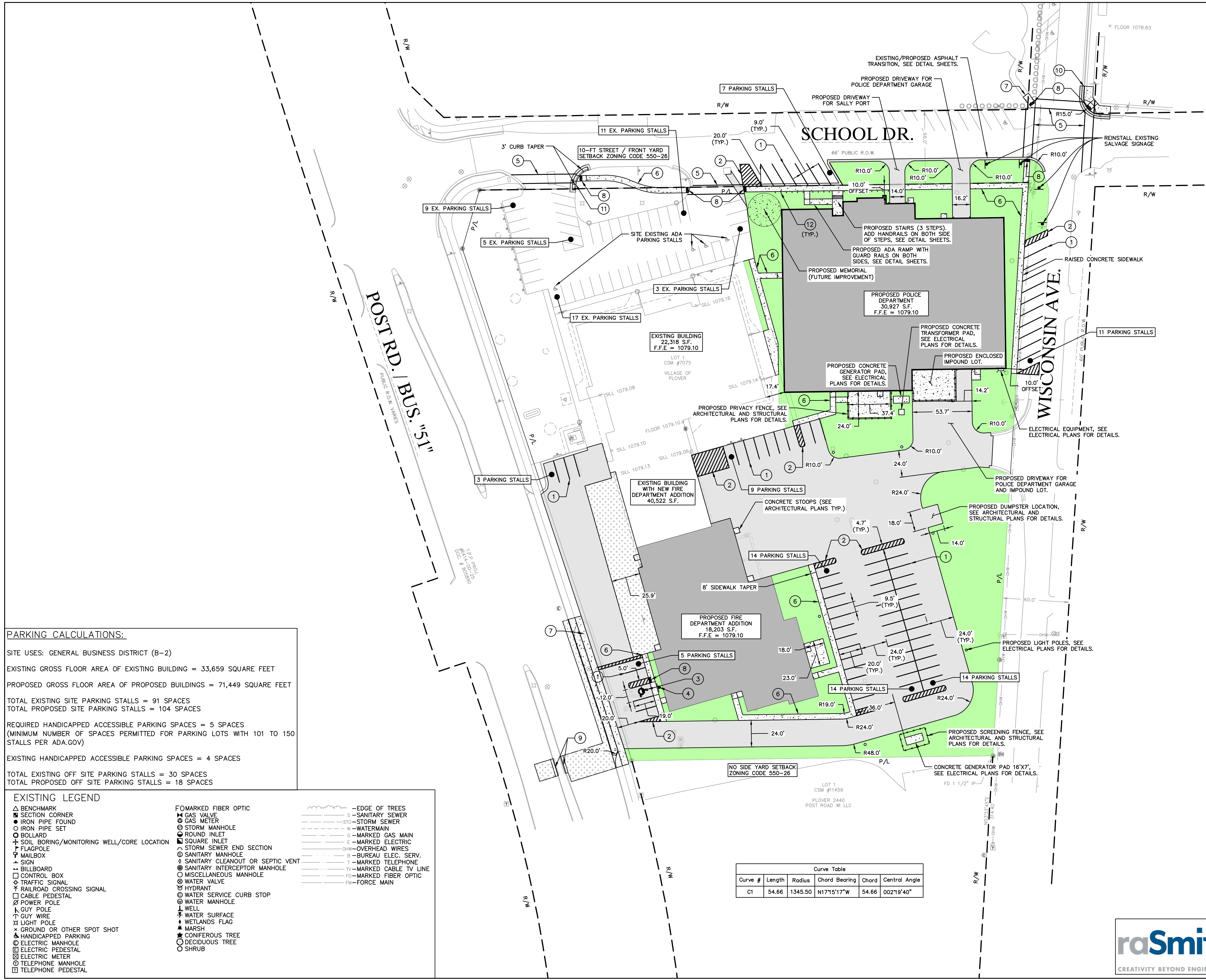
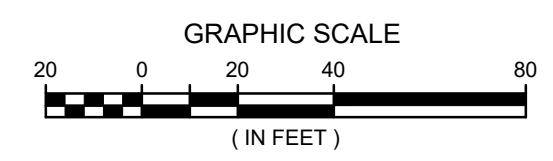
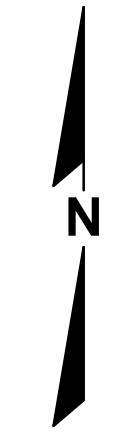

- PROPOSED LEGEND**
- PROPOSED HEAVY DUTY BITUMINOUS PAVEMENT (SEE DETAIL)
  - PROPOSED HEAVY DUTY CONCRETE (SEE DETAIL)
  - PROPOSED BUILDING FOOTPRINT
  - PROPOSED 6" CONCRETE SIDEWALK W/ 3" C.A.B.C.
  - 4" TOPSOIL, SEED, & MULCH
  - 1 PAVEMENT MARKING, 4-INCH WHITE
  - 2 PAVEMENT MARKING - AISLE, 4-INCH, WHITE (3' O.C. SPACING)
  - 3 PAVEMENT MARKING - ADA PARKING SYMBOL (SEE DETAIL)
  - 4 TYPE II POST MOUNTED ADA SIGNAGE (SEE DETAIL)
  - 5 PAVEMENT MARKING, 6-INCH WHITE
  - 6 PROPOSED 5" CONCRETE WALK
  - 7 PROPOSED 6" CONCRETE WALK
  - 8 DETECTABLE WARNING
  - 9 18" REJECT CONCRETE CURB AND GUTTER
  - 10 24" CONCRETE CURB AND GUTTER
  - 11 36" CONCRETE CURB AND GUTTER
  - 12 6" CONCRETE BOLLARDS, SEE ARCHITECTURAL PLANS FOR BOLLARD DETAILS

- NOTES:**
- DIMENSIONS ARE TO FACE-OF-CURB OR EDGE-OF-PAVEMENT.
  - RADIUS DIMENSIONS ARE TO FACE-OF-CURB OR EDGE-OF-PAVEMENT.
  - CONTRACTOR SHALL PROVIDE A HEAVY DUTY CONCRETE PAVEMENT JOINTING FIBER FOR ENGINEER'S APPROVAL PRIOR TO CONSTRUCTION.
  - ALL CONSTRUCTION SHALL COMPLY WITH THE VILLAGE OF FLOVER CODE OF ORDINANCES.

**PARKING CALCULATIONS:**

SITE USES: GENERAL BUSINESS DISTRICT (B-2)

EXISTING GROSS FLOOR AREA OF EXISTING BUILDING = 33,659 SQUARE FEET

PROPOSED GROSS FLOOR AREA OF PROPOSED BUILDINGS = 71,449 SQUARE FEET

TOTAL EXISTING SITE PARKING STALLS = 91 SPACES

TOTAL PROPOSED SITE PARKING STALLS = 104 SPACES

REQUIRED HANDICAPPED ACCESSIBLE PARKING SPACES = 5 SPACES  
(MINIMUM NUMBER OF SPACES PERMITTED FOR PARKING LOTS WITH 101 TO 150 STALLS PER ADA.GOV)

EXISTING HANDICAPPED ACCESSIBLE PARKING SPACES = 4 SPACES

TOTAL EXISTING OFF SITE PARKING STALLS = 30 SPACES

TOTAL PROPOSED OFF SITE PARKING STALLS = 18 SPACES

- EXISTING LEGEND**
- ▲ BENCHMARK
  - SECTION CORNER
  - IRON PIPE FOUND
  - IRON PIPE SET
  - BOLLARD
  - ⊕ SOIL BORING/MONITORING WELL/CORE LOCATION
  - ⚡ FLAGPOLE
  - ✉ MAILBOX
  - SIGN
  - ⊞ BILLBOARD
  - CONTROL BOX
  - ⚡ TRAFFIC SIGNAL
  - ⚡ RAILROAD CROSSING SIGNAL
  - CABLE PEDESTAL
  - ⚡ POWER POLE
  - ⚡ GUY WIRE
  - ⚡ LIGHT POLE
  - ✕ GROUND OR OTHER SPOT SHOT
  - ♿ HANDICAPPED PARKING
  - ⊙ ELECTRIC MANHOLE
  - ⊙ ELECTRIC PEDESTAL
  - ⊙ ELECTRIC METER
  - ⊙ TELEPHONE MANHOLE
  - ⊙ TELEPHONE PEDESTAL
  - ⊙ FOMARKED FIBER OPTIC
  - ⊙ GAS VALVE
  - ⊙ GAS METER
  - ⊙ STORM MANHOLE
  - ⊙ ROUND INLET
  - ⊙ SQUARE INLET
  - ⊙ SANITARY SEWER END SECTION
  - ⊙ SANITARY MANHOLE
  - ⊙ SANITARY CLEANOUT OR SEPTIC VENT
  - ⊙ SANITARY INTERCEPTOR MANHOLE
  - ⊙ MISCELLANEOUS MANHOLE
  - ⊙ WATER VALVE
  - ⊙ HYDRANT
  - ⊙ WATER SERVICE CURB STOP
  - ⊙ WATER MANHOLE
  - ⊙ WELL
  - ⊙ WATER SURFACE
  - ⊙ WETLANDS FLAG
  - ⊙ MARSH
  - ⊙ CONIFEROUS TREE
  - ⊙ DECIDUOUS TREE
  - ⊙ SHRUB
  - EDGE OF TREES
  - SANITARY SEWER
  - STORM SEWER
  - WATERMAIN
  - MARKED GAS MAIN
  - MARKED ELECTRIC
  - OVERHEAD WIRES
  - BUREAU ELEC. SERV.
  - MARKED TELEPHONE
  - MARKED CABLE TV LINE
  - MARKED FIBER OPTIC
  - FORCE MAIN

**Curve Table**

Curve #	Length	Radius	Chord Bearing	Chord	Central Angle
C1	54.66	1345.50	N17°15'17"W	54.66	002°19'40"

Project Owner

Village of Plover  
**FIRE AND POLICE EXPANSION**  
2400 Post Rd  
Plover WI, 54467

This drawing is an instrument of service and shall remain the property of R.A. Smith, Inc. (SEH). The drawing, concepts and data contained herein shall not be used, reproduced, revised, or related without the express written approval of SEH.

SEH Project: XXXXXX  
Checked By: BLH  
Drawn By: YT

Project Status: CONSTRUCTION PLANS  
Issue Date: 04/10/2026

**REVISION SCHEDULE**

REV. #	DESCRIPTION	DATE



**Know what's below.  
Call before you dig.**

R.A. SMITH, INC. ASSUMES NO RESPONSIBILITY FOR DAMAGES, LIABILITY OR COSTS RESULTING FROM CHANGES OR ALTERATIONS MADE TO THIS PLAN WITHOUT THE EXPRESSED WRITTEN CONSENT OF R.A. SMITH, INC.

ALL COPYRIGHTS TO THESE DRAWINGS ARE RESERVED. THEY MAY NOT BE COPIED, CHANGED, OR ASSIGNED TO ANY THIRD PARTY IN ANY MANNER WITHOUT OBTAINING THE EXPRESSED WRITTEN PERMISSION OF R.A. SMITH, INC.

**raSmith**  
CREATIVITY BEYOND ENGINEERING

100 West Lawrence Street, Suite 306  
Appleton, WI 54911-5754  
(920) 731-3499  
rasmith.com

SITE PLAN

**C200**

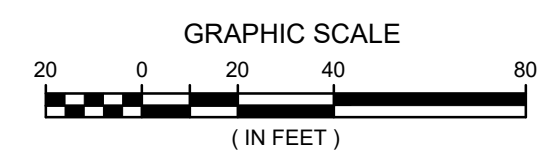
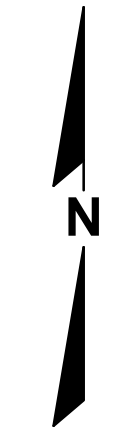

**PROPOSED LEGEND**

	PROPOSED STONE TRACKING PAD (WDRN TECH. STANDARD 1057)
	PROPOSED CLASS II EROSION CONTROL MAT (WDRN TECH. STANDARD 1052)
	PROPOSED INLET PROTECTION, TYPE-D (WDRN TECH. STANDARD 1060)
	PROPOSED SILT FENCE (WDRN TECH. STANDARD 1056)
	PROPOSED SILT LOG (WDRN TECH. STANDARD 1056)
	OVERFLOW ROUTE
	2.0% PROPOSED FINISHED SLOPE
	600 PROPOSED CONTOUR & SPOT GRADE
	600.00 EXISTING CONTOUR & SPOT GRADE
X EX: 600.00	EXISTING SPOT GRADE TO MATCH
X 600.00	FINISHED GRADE SPOT GRADE
X EP 600.00	EDGE OF PAVEMENT SPOT GRADE
X TW 600.00	TOP OF WALK SPOT GRADE
X BW 600.00	BOTTOM OF WALK SPOT GRADE
X TS 600.00	TOP OF STEP SPOT GRADE
X BS 600.00	BOTTOM OF STEP SPOT GRADE
X RIM 600.00	STRUCTURE RIM ELEVATION

**NOTES:**

- ELEVATIONS ARE TO FLOWLINE (BOTTOM-OF-CURB) OR EDGE-OF-PAVEMENT.
- ACCESSIBLE PARKING STALLS & ISLES SHALL NOT EXCEED A 2% SLOPE IN ANY DIRECTION.
- A TEMPORARY CONCRETE WASHOUT FACILITY SHALL BE INSTALLED ON SITE AT A LOCATION TO BE DETERMINED BY THE CONTRACTOR. SEE SHEET C501 FOR CONCRETE WASHOUT DETAILS.

Project Owner  
 Village of Plover  
**FIRE AND POLICE EXPANSION**  
 2400 Post Rd  
 Plover WI, 54467

This drawing is an instrument of service and shall remain the property of R.A. Smith, Inc. (R.A.S.I.). The drawing, concepts and data contained herein shall not be used, reproduced, revised, or retained without the express written approval of R.A.S.I.  
 Submission or distribution of this drawing to meet official or regulatory requirements or for purposes in connection with the project is not to be construed as a publication or depiction of any of the rights of R.A.S.I.  
 SEH Project XXXXXX  
 Checked By BLH  
 Drawn By YT  
 Project Status CONSTRUCTION PLANS  
 Issue Date 04/10/2026

**REVISION SCHEDULE**

REV. #	DESCRIPTION	DATE

GRADING AND EROSION CONTROL PLAN



**Know what's below. Call before you dig.**  
 R.A. SMITH, INC. ASSUMES NO RESPONSIBILITY FOR DAMAGES, LIABILITY OR COSTS RESULTING FROM CHANGES OR ALTERATIONS MADE TO THIS PLAN WITHOUT THE EXPRESSED WRITTEN CONSENT OF R.A. SMITH, INC.  
 ALL COPYRIGHTS TO THESE DRAWINGS ARE RESERVED. THEY MAY NOT BE COPIED, CHANGED, OR ASSIGNED TO ANY THIRD PARTY IN ANY MANNER WITHOUT OBTAINING THE EXPRESSED WRITTEN PERMISSION OF R.A. SMITH, INC.

**raSmith** 100 West Lawrence Street, Suite 306  
 Appleton, WI 54911-5754  
 (920) 731-3499  
 rasmith.com

**C300**

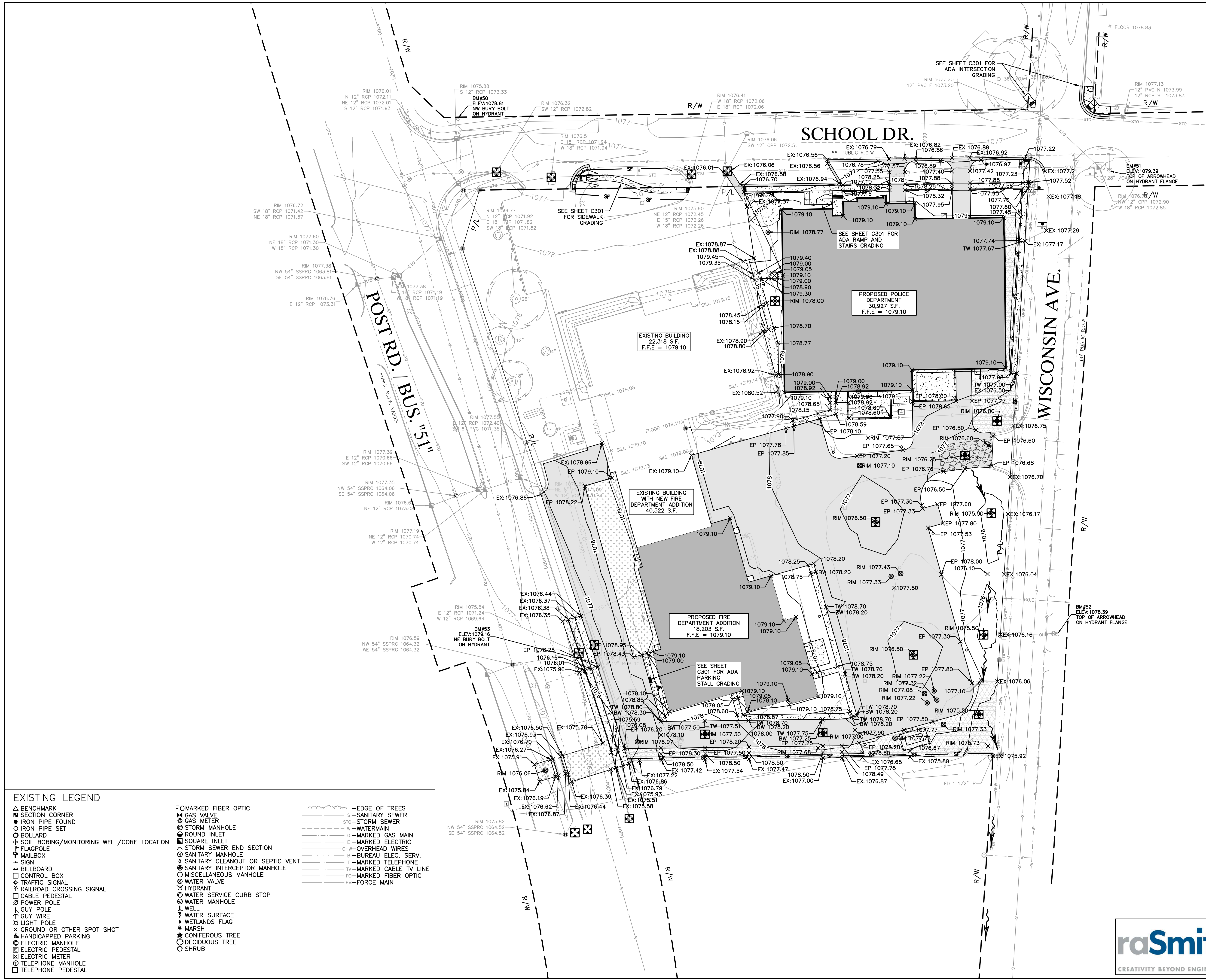

**EXISTING LEGEND**

▲ BENCHMARK	● GAS VALVE	— EDGE OF TREES
■ SECTION CORNER	● IRON PIPE FOUND	— SANITARY SEWER
○ IRON PIPE SET	○ ROUND INLET	— WATERMAIN
○ BOLLARD	⊕ SQUARE INLET	— MARKED GAS MAIN
⊕ SOIL BORING/MONITORING WELL/CORE LOCATION	⊕ STORM SEWER END SECTION	— MARKED ELECTRIC
⊕ FLAGPOLE	⊕ SANITARY MANHOLE	— OVERHEAD WIRES
⊕ MAILBOX	⊕ SANITARY CLEANOUT OR SEPTIC VENT	— BUREAU ELEC. SERV.
⊕ SIGN	⊕ SANITARY INTERCEPTOR MANHOLE	— MARKED TELEPHONE
⊕ BILLBOARD	⊕ MISCELLANEOUS MANHOLE	— MARKED CABLE TV LINE
⊕ CONTROL BOX	⊕ WATER VALVE	— MARKED FIBER OPTIC
⊕ TRAFFIC SIGNAL	⊕ HYDRANT	— FORCE MAIN
⊕ RAILROAD CROSSING SIGNAL	⊕ WATER SERVICE CURB STOP	
⊕ CABLE PEDESTAL	⊕ WATER MANHOLE	
⊕ POWER POLE	⊕ WELL	
⊕ GUY WIRE	⊕ WATER SURFACE	
⊕ LIGHT POLE	⊕ WETLANDS FLAG	
⊕ GROUND OR OTHER SPOT SHOT	⊕ MARSH	
⊕ HANDICAPPED PARKING	⊕ CONIFEROUS TREE	
⊕ ELECTRIC MANHOLE	○ DECIDUOUS TREE	
⊕ ELECTRIC PEDESTAL	○ SHRUB	
⊕ ELECTRIC METER		
⊕ TELEPHONE MANHOLE		
⊕ TELEPHONE PEDESTAL		

\\vramith.com\plover\municipal\2555358 (Dwg)\sheets\C300.dwg, C300, 4/10/2026 4:21:11 PM, v\_1

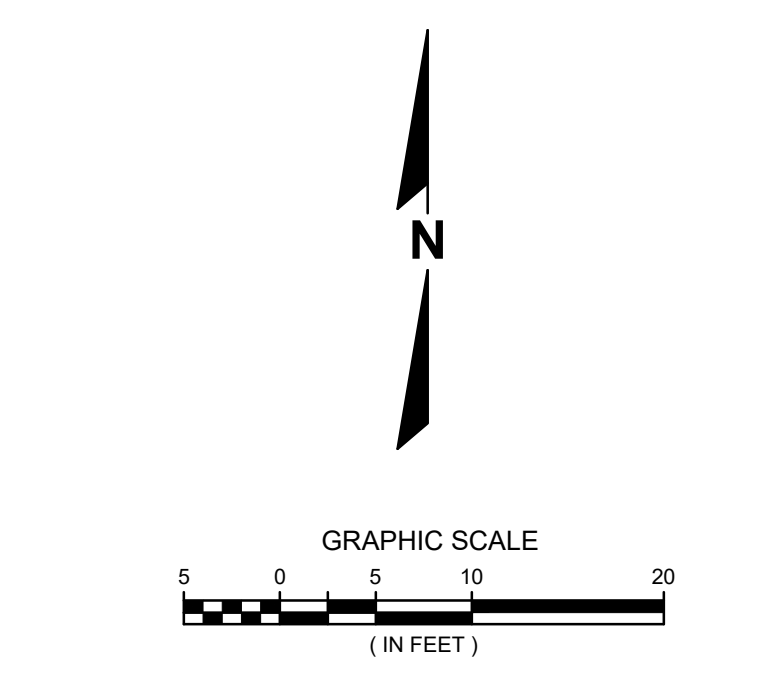
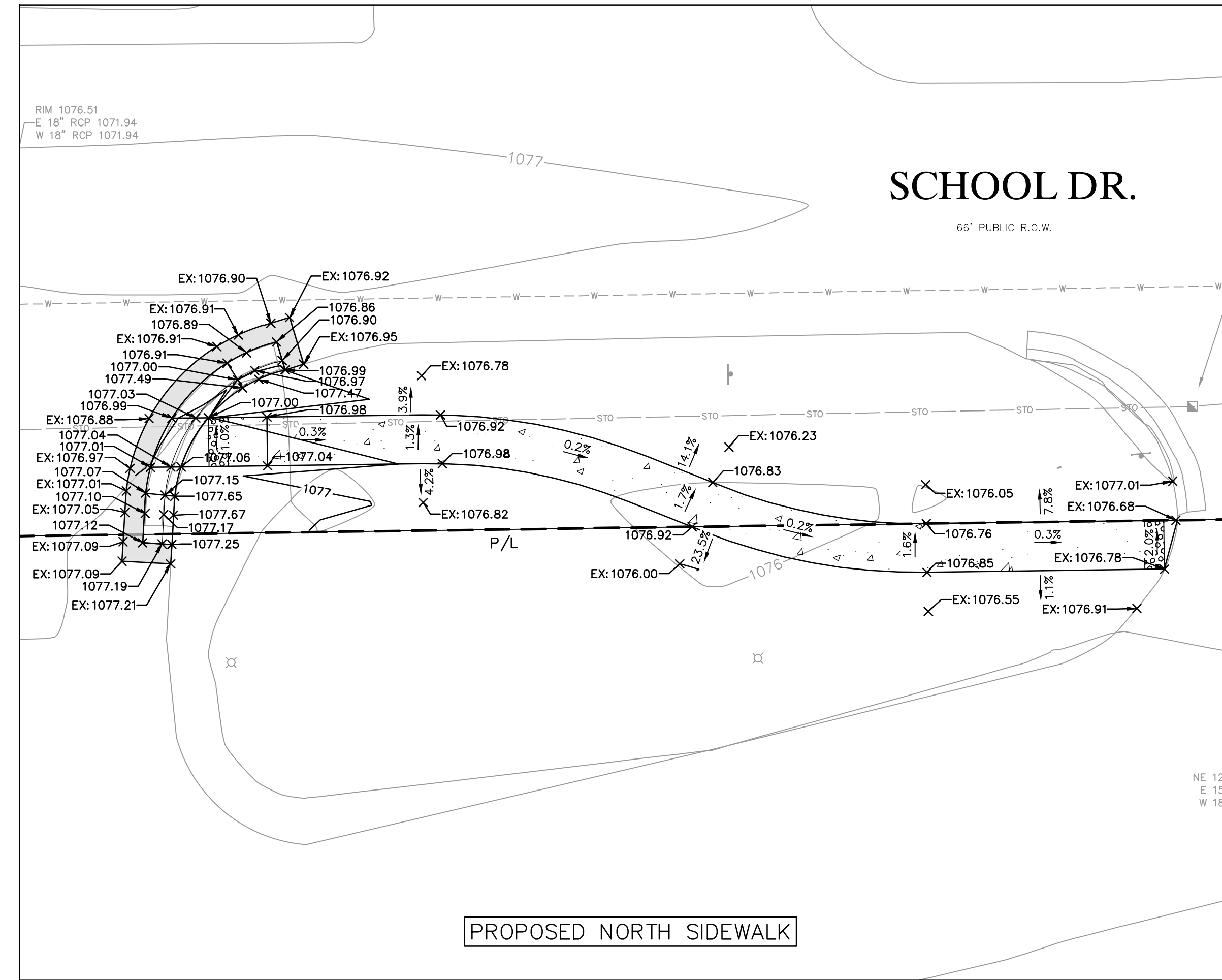
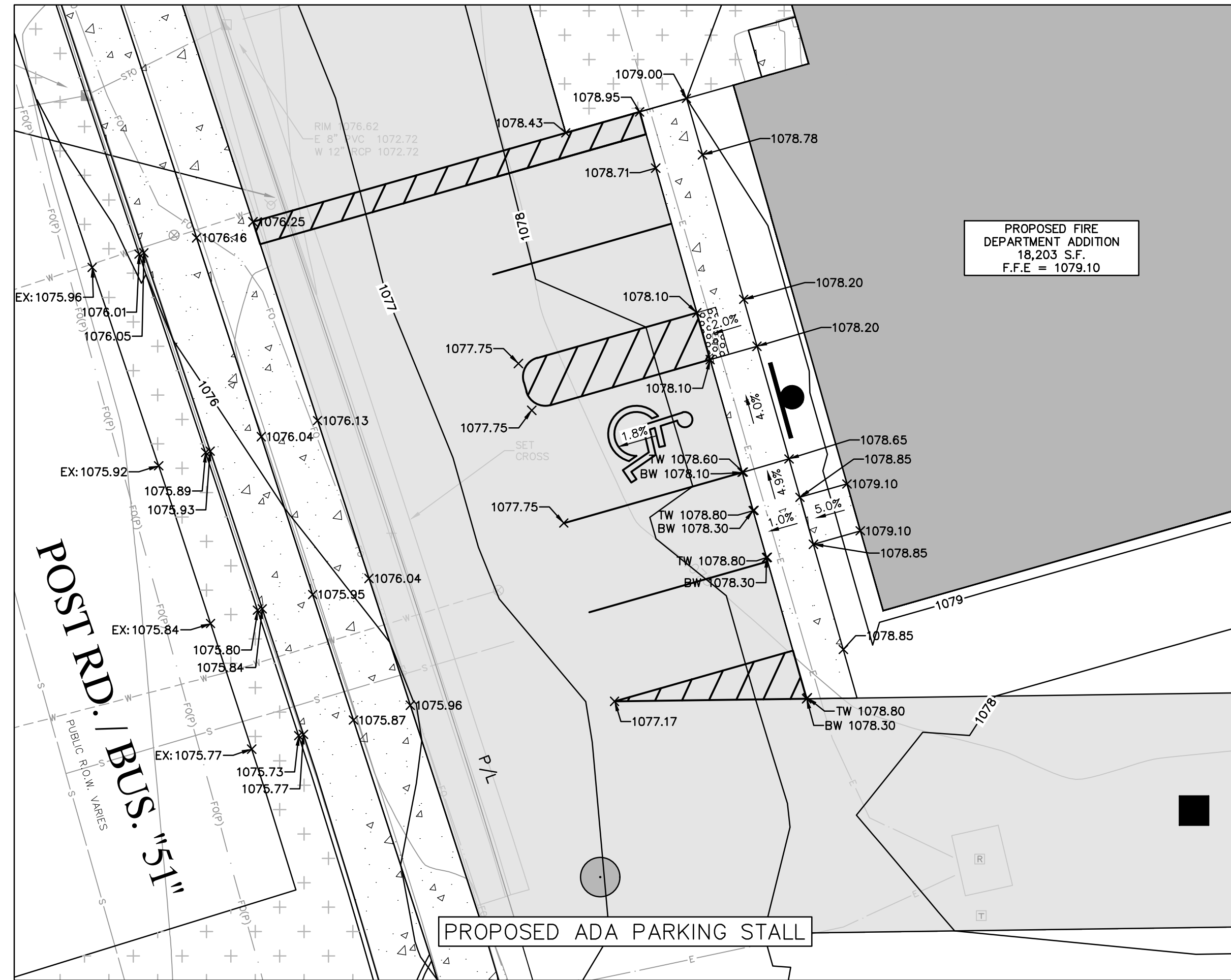

**PROPOSED LEGEND**

- 2.0% → PROPOSED FINISHED SLOPE
- 600 — PROPOSED CONTOUR & SPOT GRADE
- 600.00 — EXISTING CONTOUR & SPOT GRADE
- X EX: 600.00 EXISTING SPOT GRADE TO MATCH
- X 600.00 FINISHED GRADE SPOT GRADE
- X EP 600.00 EDGE OF PAVEMENT SPOT GRADE
- X TW 600.00 TOP OF WALK SPOT GRADE
- X BW 600.00 BOTTOM OF WALK SPOT GRADE
- X TS 600.00 TOP OF STEP SPOT GRADE
- X BS 600.00 BOTTOM OF STEP SPOT GRADE
- X RIM 600.00 STRUCTURE RIM ELEVATION

- NOTES:**
- ELEVATIONS ARE TO FLOWLINE (BOTTOM-OF-CURB) OR EDGE-OF-PAVEMENT.
  - ACCESSIBLE PARKING STALLS & ISLES SHALL NOT EXCEED A 2% SLOPE IN ANY DIRECTION.
  - A TEMPORARY CONCRETE WASHOUT FACILITY SHALL BE INSTALLED ON SITE AT A LOCATION TO BE DETERMINED BY THE CONTRACTOR. SEE SHEET C501 FOR CONCRETE WASHOUT DETAILS.

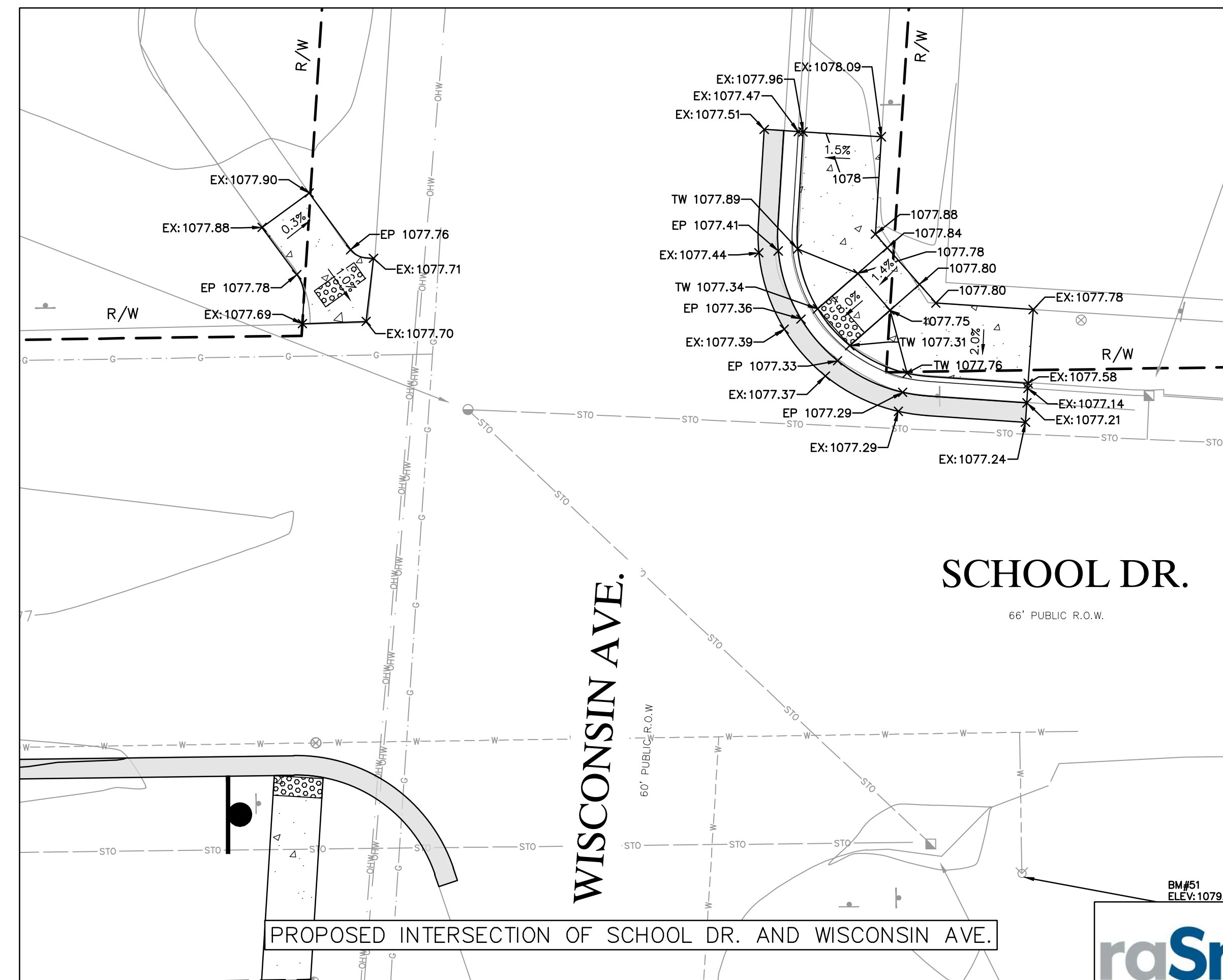
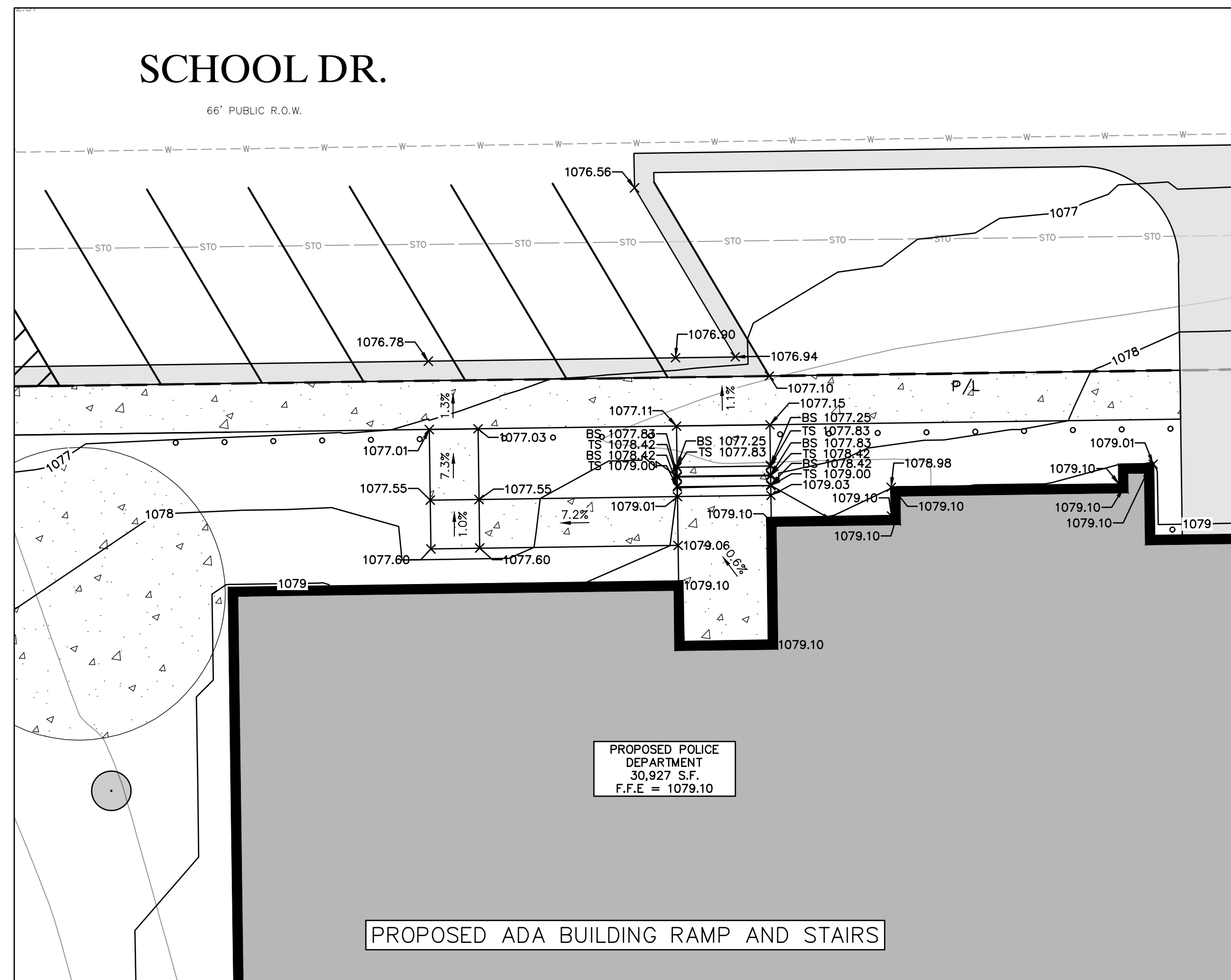

**811**

**Know what's below.  
Call before you dig.**

R.A.SMITH, INC. ASSUMES NO RESPONSIBILITY FOR DAMAGES, LIABILITY OR COSTS RESULTING FROM CHANGES OR ALTERATIONS MADE TO THIS PLAN WITHOUT THE EXPRESSED WRITTEN CONSENT OF R.A.SMITH, INC.

ALL COPYRIGHTS TO THESE DRAWINGS ARE RESERVED. THEY MAY NOT BE COPIED, CHANGED, OR ASSIGNED TO ANY THIRD PARTY IN ANY MANNER WITHOUT OBTAINING THE EXPRESSED WRITTEN PERMISSION OF R.A.SMITH, INC.

**raSmith** 100 West Lawrence Street, Suite 306  
Appleton, WI 54911-5754  
(920) 731-3499  
rasmith.com



Project Owner

Village of Plover  
**FIRE AND POLICE EXPANSION**  
2400 Post Rd  
Plover WI, 54467

This drawing is an instrument of service and shall remain the property of R.A. Smith, Inc. (SEH). The drawing, concepts and data contained herein shall not be used, reproduced, revised, or retained without the express written approval of SEH. Submission or distribution of this drawing to meet official or regulatory requirements or for purposes in connection with the project is not to be construed as a publication or disposition of any of the rights of SEH.

SEH Project Checked By	XXXXXXXX
Drawn By	BLH
	YT

Project Status	Issue Date
CONSTRUCTION PLANS	04/10/2026

REVISION SCHEDULE

REV. #	DESCRIPTION	DATE
--------	-------------	------

GRADING DETAIL

**C301**

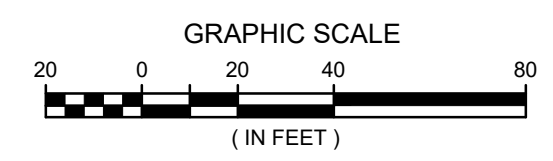
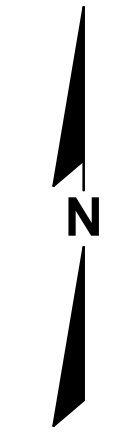

**PROPOSED LEGEND**

- S — PROPOSED SANITARY SEWER
- ⊙ PROPOSED SANITARY MANHOLE
- PROPOSED SANITARY CLEANOUT
- STO — PROPOSED STORM SEWER
- ⊙ PROPOSED STORM MANHOLE
- PROPOSED STORM INLET
- W — PROPOSED WATER MAIN
- ⊕ ⊖ ⊗ ⊘ PROPOSED WATER APPURTENANCES

Project Owner

Village of Plover  
**FIRE AND POLICE EXPANSION**  
2400 Post Rd  
Plover WI, 54467

This drawing is an instrument of service and shall remain the property of Street Effect Construction, Inc. (SEH). The drawing, concepts and data contained herein shall not be used, reproduced, revised, or retained without the express written approval of SEH.

Submission or distribution of this drawing to meet official or regulatory requirements or for purposes in connection with the project is not to be construed as publication or designation of any of the rights of SEH.

COPYRIGHT © 2025  
Street Effect Construction, Inc.  
All Rights Reserved.

SEH Project	XXXXXX
Checked By	BLH
Drawn By	YT
Project Status	Issue Date
CONSTRUCTION PLANS	04/10/2026

REVISION SCHEDULE

REV. #	DESCRIPTION	DATE

UTILITY PLAN



Know what's below.  
Call before you dig.

R.A.SMITH, INC. ASSUMES NO RESPONSIBILITY FOR DAMAGES, LIABILITY OR COSTS RESULTING FROM CHANGES OR ALTERATIONS MADE TO THIS PLAN WITHOUT THE EXPRESSED WRITTEN CONSENT OF R.A.SMITH, INC.

ALL COPYRIGHTS TO THESE DRAWINGS ARE RESERVED. THEY MAY NOT BE COPIED, CHANGED, OR ASSIGNED TO ANY THIRD PARTY IN ANY MANNER WITHOUT OBTAINING THE EXPRESSED WRITTEN PERMISSION OF R.A.SMITH, INC.

**raSmith** 100 West Lawrence Street, Suite 306  
Appleton, WI 54911-5754  
(920) 731-3499  
rasmith.com

C400

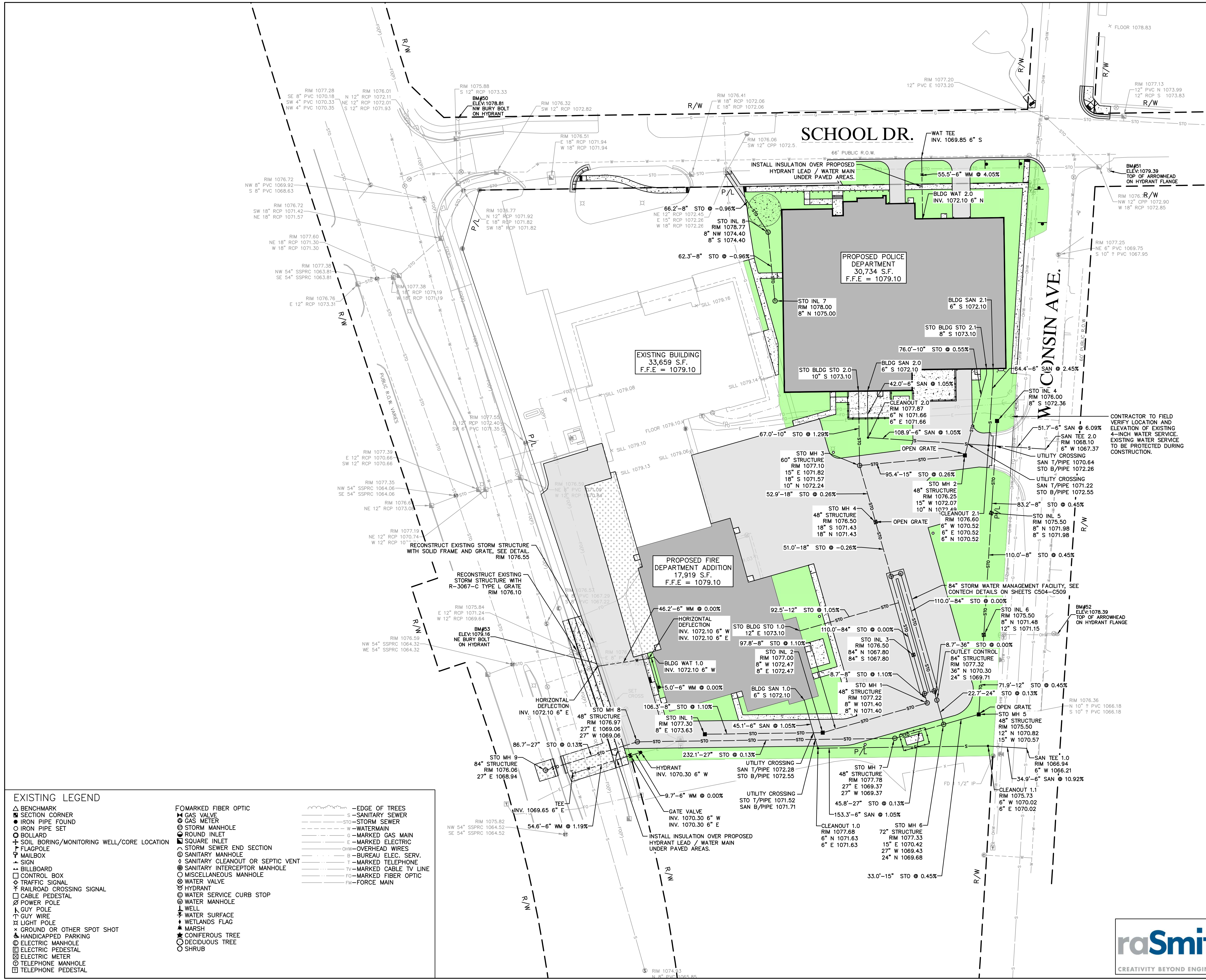

**EXISTING LEGEND**

- ▲ BENCHMARK
- SECTION CORNER
- IRON PIPE FOUND
- IRON PIPE SET
- BOLLARD
- ⊕ SOIL BORING/MONITORING WELL/CORE LOCATION
- ⊕ FLAGPOLE
- ⊕ MAILBOX
- ⊕ SIGN
- ⊕ BILLBOARD
- ⊕ CONTROL BOX
- ⊕ TRAFFIC SIGNAL
- ⊕ RAILROAD CROSSING SIGNAL
- ⊕ CABLE PEDESTAL
- ⊕ POWER POLE
- ⊕ GUY POLE
- ⊕ GUY WIRE
- ⊕ LIGHT POLE
- ⊕ GROUND OR OTHER SPOT SHOT
- ⊕ HANDICAPPED PARKING
- ⊕ ELECTRIC MANHOLE
- ⊕ ELECTRIC PEDESTAL
- ⊕ ELECTRIC METER
- ⊕ TELEPHONE MANHOLE
- ⊕ TELEPHONE PEDESTAL

**FOMARKED FIBER OPTIC**

- ⊕ GAS VALVE
- ⊕ GAS METER
- ⊕ STORM MANHOLE
- ⊕ ROUND INLET
- ⊕ SQUARE INLET
- ⊕ STORM SEWER END SECTION
- ⊕ SANITARY MANHOLE
- ⊕ SANITARY CLEANOUT OR SEPTIC VENT
- ⊕ SANITARY INTERCEPTOR MANHOLE
- ⊕ MISCELLANEOUS MANHOLE
- ⊕ WATER VALVE
- ⊕ HYDRANT
- ⊕ WATER SERVICE CURB STOP
- ⊕ WATER MANHOLE
- ⊕ WELL
- ⊕ WATER SURFACE
- ⊕ WETLANDS FLAG
- ⊕ MARSH
- ⊕ CONIFEROUS TREE
- ⊕ DECIDUOUS TREE
- ⊕ SHRUB

**— EDGE OF TREES**

- S — SANITARY SEWER
- W — WATERMAIN
- G — MARKED GAS MAIN
- E — MARKED ELECTRIC
- OHW — OVERHEAD WIRES
- B — BUREAU ELEC. SERV.
- T — MARKED TELEPHONE
- TV — MARKED CABLE TV LINE
- FO — MARKED FIBER OPTIC
- FM — FORCE MAIN

C:\Users\j\OneDrive\Desktop\25553538 (Plover)\25553538-10P1.dwg, C:\Users\j\OneDrive\Desktop\25553538-10P1.dwg, 4/10/2026 4:23:44 PM, j\_1





Project Owner

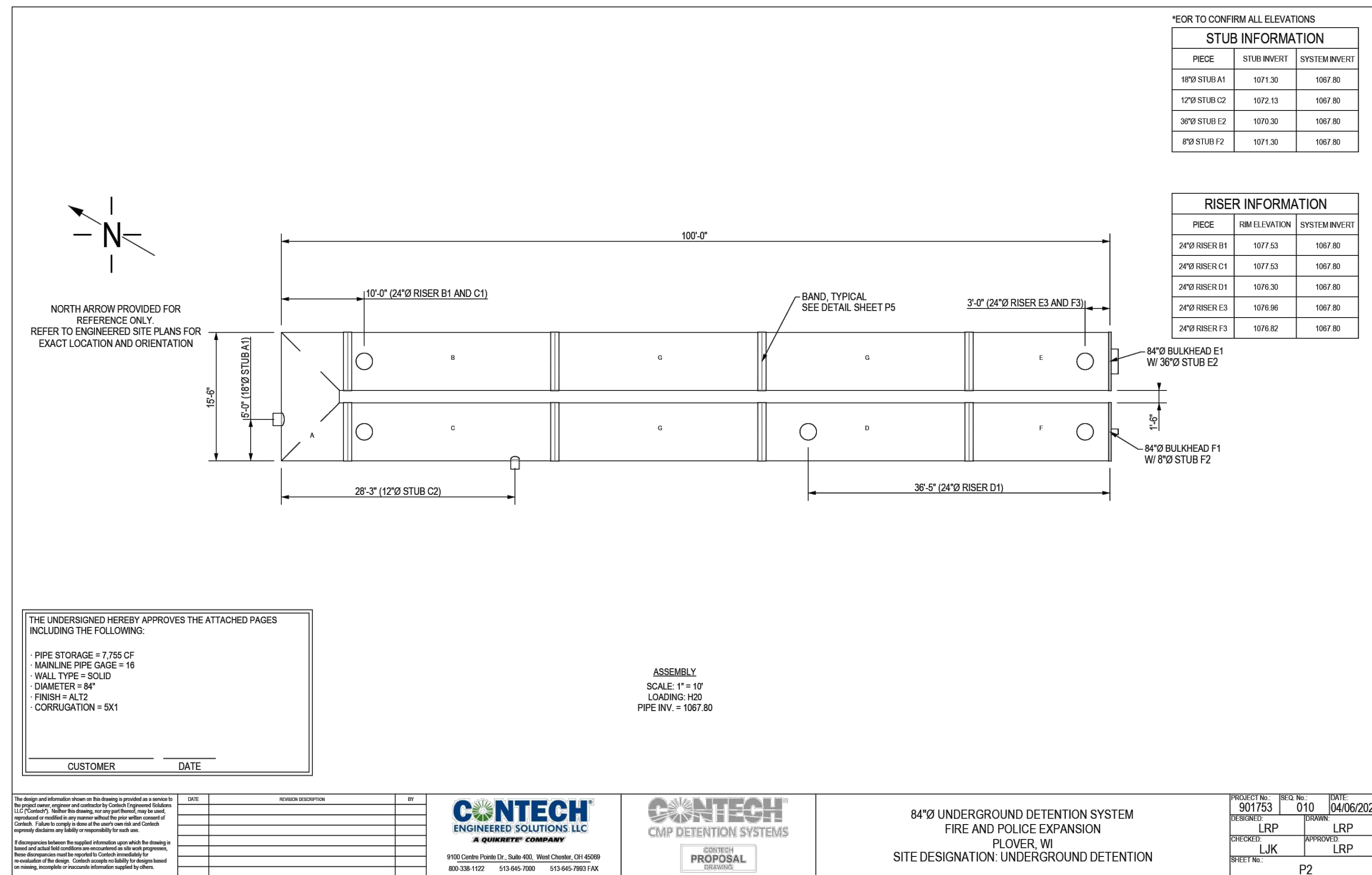

THE UNDERSIGNED HEREBY APPROVES THE ATTACHED PAGES INCLUDING THE FOLLOWING:

- PIPE STORAGE = 7,755 CF
- MAINLINE PIPE GAGE = 16
- WALL TYPE = SOLID
- DIAMETER = 84"
- FINISH = ALT2
- CORRUGATION = SX1

CUSTOMER \_\_\_\_\_ DATE \_\_\_\_\_

ASSEMBLY  
SCALE: 1" = 10'  
LOADING: H20  
PIPE INV. = 1067.80

The design and information shown on this drawing is provided as a service to the project owner, engineer and contractor by Contech-Engineered Solutions, LLC ("Contech"). While the drawings are prepared by Contech, they are not intended to be used as a final design or construction document. The drawings are provided for informational purposes only. Contech is not responsible for any errors or omissions in the drawings. If discrepancies between the supplied information and the drawings are noted, the drawings shall control. Contech is not responsible for any errors or omissions in the drawings. Contech is not responsible for any errors or omissions in the drawings. Contech is not responsible for any errors or omissions in the drawings.

DATE	REVISION DESCRIPTION	BY

9100 Carthage Plaza Dr., Suite 403, West Chester, OH 45399  
800.338.1122 513.645.7000 513.645.7003 FAX

CONTECH PROPOSAL DRAWINGS

84" UNDERGROUND DETENTION SYSTEM  
FIRE AND POLICE EXPANSION  
PLOVER, WI  
SITE DESIGNATION: UNDERGROUND DETENTION

PROJECT NO.	REV. NO.	DATE
901753	010	04/06/2026
DESIGNED: LRP	DRAWN: LRP	
CHECKED: LJK	APPROVED: LRP	
SHEET NO.:	P2	

Village of Plover  
**FIRE AND POLICE EXPANSION**  
2400 Post Rd  
Plover, WI 54467

This drawing is an instrument of service and shall remain the property of SEH. The drawing, concepts and data contained herein shall not be used, reproduced, revised, or retitled without the express written approval of SEH.

SEH Project Checked By Drawn By  
XXXXXXXX  
BLH  
YT

Project Status Issue Date  
CONSTRUCTION PLANS 04/10/2026

REVISION SCHEDULE

REV. #	DESCRIPTION	DATE

DETAILS

C505



Project Owner

**LOCK SEAM DETAIL**  
NOT TO SCALE

MANUFACTURE LOCK SEAM WITH 1/8" O-RING SEAM SEALANT WITHIN HEL-COR LOCK SEAM

**CONSTRUCTION LOADING DIAGRAM**  
NOT TO SCALE

**CONSTRUCTION LOADS**

FOR TEMPORARY CONSTRUCTION VEHICLE LOADS, AN EXTRA AMOUNT OF COMPACTED COVER MAY BE REQUIRED OVER THE TOP OF THE PIPE. THE HEIGHT-OF-COVER SHALL MEET THE MINIMUM REQUIREMENTS SHOWN IN THE TABLE BELOW. THE USE OF HEAVY CONSTRUCTION EQUIPMENT NECESSITATES GREATER PROTECTION FOR THE PIPE THAN FINISHED GRADE COVER MINIMUMS FOR NORMAL HIGHWAY TRAFFIC.

PIPE SPAN INCHES	AXLE LOADS (kips)			
	16-50	50-75	75-110	110-150
	MINIMUM COVER (FT)			
12-42	2.0	2.5	3.0	3.0
48-72	3.0	3.0	3.5	4.0
78-120	3.0	3.5	4.0	4.0
126-144	3.5	4.0	4.5	4.5

MINIMUM COVER MAY VARY, DEPENDING ON LOCAL CONDITIONS. THE CONTRACTOR MUST PROVIDE THE ADDITIONAL COVER REQUIRED TO AVOID DAMAGE TO THE PIPE. MINIMUM COVER IS MEASURED FROM THE TOP OF THE PIPE TO THE TOP OF THE MAINTAINED CONSTRUCTION ROADWAY SURFACE.

**CONSTRUCTION LOADING DIAGRAM**  
NOT TO SCALE

**SPECIFICATION FOR CORRUGATED STEEL PIPE-ALUMINIZED TYPE 2 STEEL**

**SCOPE**

THIS SPECIFICATION COVERS THE MANUFACTURE AND INSTALLATION OF THE CORRUGATED STEEL PIPE (CSP) DETAILED IN THE PROJECT PLANS.

**MATERIAL**

THE ALUMINIZED TYPE 2 STEEL COILS SHALL CONFORM TO THE APPLICABLE REQUIREMENTS OF AASHTO M274 OR ASTM A669.

**PIPE**

THE CSP SHALL BE MANUFACTURED IN ACCORDANCE WITH THE APPLICABLE REQUIREMENTS OF AASHTO M58 OR ASTM A760. THE PIPE SIZES, GAGES AND CORRUGATIONS SHALL BE AS SHOWN ON THE PROJECT PLANS.

ALL FABRICATION OF THE PRODUCT SHALL OCCUR WITHIN THE UNITED STATES.

**HANDLING AND ASSEMBLY**

SHALL BE IN ACCORDANCE WITH RECOMMENDATIONS OF THE NATIONAL CORRUGATED STEEL PIPE ASSOCIATION (NCSIPA).

**INSTALLATION**

SHALL BE IN ACCORDANCE WITH AASHTO STANDARD SPECIFICATIONS FOR HIGHWAY BRIDGES, SECTION 26, DIVISION II OR ASTM A798 AND IN CONFORMANCE WITH THE PROJECT PLANS AND SPECIFICATIONS. IF THERE ARE ANY INCONSISTENCIES OR CONFLICTS THE CONTRACTOR SHOULD DISCUSS AND RESOLVE WITH THE SITE ENGINEER.

IT IS ALWAYS THE RESPONSIBILITY OF THE CONTRACTOR TO FOLLOW OSHA GUIDELINES FOR SAFE PRACTICES.

ANTI-FLOTATION PROVISIONS DUE TO HIGH GROUNDWATER OR OTHER FLOTATION CONCERNS ARE SITE-SPECIFIC DESIGN CONSIDERATIONS AND SHALL BE SPECIFIED BY ENGINEER OF RECORD.

**MATERIAL SPECIFICATION**  
NOT TO SCALE

The design and information shown on this drawing is provided as a service to the project owner, engineer and contractor by Contech-Engineered Solutions LLC ("Contech"). Neither Contech nor its employees, agents or consultants warrant or represent that the information shown on this drawing is accurate, complete, or free of errors. Contech shall not be held responsible for any errors or omissions. Contech shall not be held responsible for any damages, including consequential damages, arising from the use of this drawing. Contech shall not be held responsible for any claims, damages, or losses, including consequential damages, arising from the use of this drawing. Contech shall not be held responsible for any claims, damages, or losses, including consequential damages, arising from the use of this drawing.	<table border="1"> <thead> <tr> <th>DATE</th> <th>REVISION DESCRIPTION</th> <th>BY</th> </tr> </thead> <tbody> <tr> <td> </td> <td> </td> <td> </td> </tr> <tr> <td> </td> <td> </td> <td> </td> </tr> <tr> <td> </td> <td> </td> <td> </td> </tr> </tbody> </table>	DATE	REVISION DESCRIPTION	BY										<p><b>NTECH</b> ENGINEERED SOLUTIONS LLC A QUINCY COMPANY</p> <p>9100 Centre Plains Dr., Suite 403, Wood Chester, OH 45099 800.338.1122 513.645.7000 513.645.7003 FAX</p>	<p><b>CONTECH</b> CMP DETENTION SYSTEMS</p> <p>CONTECH PROPOSAL DRAWINGS</p>	<p>84" UNDERGROUND DETENTION SYSTEM FIRE AND POLICE EXPANSION Plover, WI SITE DESIGNATION: UNDERGROUND DETENTION</p>	<table border="1"> <thead> <tr> <th>PROJECT NO.</th> <th>REF. NO.</th> <th>DATE</th> </tr> </thead> <tbody> <tr> <td>901753</td> <td>010</td> <td>04/06/2026</td> </tr> </tbody> </table> <table border="1"> <thead> <tr> <th>DESIGNED BY</th> <th>DRAWN BY</th> </tr> </thead> <tbody> <tr> <td>LRP</td> <td>LRP</td> </tr> </tbody> </table> <table border="1"> <thead> <tr> <th>CHECKED BY</th> <th>APPROVED BY</th> </tr> </thead> <tbody> <tr> <td>LJK</td> <td>LRP</td> </tr> </tbody> </table> <p>SHEET NO.: P3</p>	PROJECT NO.	REF. NO.	DATE	901753	010	04/06/2026	DESIGNED BY	DRAWN BY	LRP	LRP	CHECKED BY	APPROVED BY	LJK	LRP
DATE	REVISION DESCRIPTION	BY																													
PROJECT NO.	REF. NO.	DATE																													
901753	010	04/06/2026																													
DESIGNED BY	DRAWN BY																														
LRP	LRP																														
CHECKED BY	APPROVED BY																														
LJK	LRP																														

Village of Plover  
**FIRE AND POLICE EXPANSION**  
 2400 Post Rd  
 Plover, WI 54467

This drawing is an instrument of service and shall remain the property of Shortt Eick Hendrickson, Inc. (SEH). The drawing, concepts and data contained herein shall not be used, reproduced, revised, or retained without the express written approval of SEH.

Submission or distribution of this drawing to meet official or regulatory requirements or for purposes in connection with the project is not to be construed as a publication or designation of any of the rights of SEH.

COPYRIGHT © 2025  
 Shortt Eick Hendrickson, Inc.  
 All Rights Reserved.

SEH Project Checked By	XXXXXXXX
Drawn By	BLH
	YT

Project Status	Issue Date
CONSTRUCTION PLANS	04/10/2026

REVISION SCHEDULE		
REV. #	DESCRIPTION	DATE

DETAILS

C506

\\vcamith.com\pppleton\Municipal\2255338\Draw\Sheets\2255338-DT01.dwg, C506, 4/10/2026, 4:24:55 PM, v\_1



Project Owner

DIAMETER, D	MIN. COVER	CORR. PROFILE
6"-10"	12"	1 1/2" x 1/4"
12"-48"	12"	2 2/3" x 1/2"
>48"-96"	12"	3" x 1", 5" x 1"
>96"	D8	3" x 1", 6" x 1"

- STRUCTURAL BACKFILL MUST EXTEND TO LIMITS OF THE TABLE
- TOTAL HEIGHT OF COMPACTED COVER FOR CONVENTIONAL HIGHWAY LOADS IS MEASURED FROM TOP OF PIPE TO BOTTOM OF FLEXIBLE PAVEMENT OR TOP OF RIGID PAVEMENT
- ULTRAFLO ALSO AVAILABLE FOR SIZES 18" - 120" WITH 3/4" x 3/4" x 7 1/2" CORRUGATION

**INSTALLATION NOTES**

- WHEN PLACING THE FIRST LIFTS OF BACKFILL IT IS IMPORTANT TO MAKE SURE THAT THE BACKFILL IS PROPERLY COMPACTED UNDER AND AROUND THE PIPE HAUNCHES.
- OTHER ALTERNATE BACKFILL MATERIAL MAY BE ALLOWED DEPENDING ON SITE SPECIFIC CONDITIONS, AS APPROVED BY SITE ENGINEER.
- BACKFILL USING CONTROLLED LOW-STRENGTH MATERIAL (CLSM, "FLASH FILL" OR "FLOWABLE FILL") MAY BE USED WHEN THE SPACING BETWEEN THE PIPES WILL NOT ALLOW FOR PLACEMENT AND ADEQUATE COMPACTION OF THE BACKFILL. CONTACT CONTECH FOR FURTHER EVALUATION.
- IF SALTING AGENTS FOR SNOW AND ICE REMOVAL ARE USED ON OR NEAR THE PROJECT, A GEOMEMBRANE BARRIER IS RECOMMENDED OVER THE UPPER HALF OF THE PIPE. THE GEOMEMBRANE LINER IS INTENDED TO HELP PROTECT THE SYSTEM FROM THE POTENTIAL ADVERSE EFFECTS THAT MAY RESULT FROM A CHANGE IN THE SURROUNDING ENVIRONMENT OVER A PERIOD OF TIME. PLEASE REFER TO THE CORRUGATED METAL PIPE DETENTION DESIGN GUIDE FOR ADDITIONAL INFORMATION.

MATERIAL LOCATION	MATERIAL SPECIFICATION	DESCRIPTION
1 FILL ENVELOPE WIDTH	PER ENGINEER OF RECORD	MINIMUM TRENCH WIDTH MUST ALLOW ROOM FOR PROPER COMPACTION OF HAUNCH MATERIALS UNDER THE PIPE. THE SUGGESTED MINIMUM TRENCH WIDTH, OR EOR RECOMMENDATION: PIPE ≤ 12": D + 16" PIPE > 12": 1.5D + 12"
2 FOUNDATION	AASHTO 26.5.2 OR PER ENGINEER OF RECORD	PRIOR TO PLACING THE BEDDING, THE FOUNDATION MUST BE CONSTRUCTED TO A UNIFORM AND STABLE GRADE. IN THE EVENT THAT UNSUITABLE FOUNDATION MATERIALS ARE ENCOUNTERED DURING EXCAVATION, THEY SHALL BE REMOVED AND FOUNDATION BROUGHT BACK TO GRADE WITH A FILL MATERIAL APPROVED BY THE ENGINEER OF RECORD.
3 BEDDING	AASHTO M 43: 3, 357, 4, 467, 5, 56, 57 (APPROVED REGIONAL EQUIVALENTS INCLUDE CA-7)	ENGINEER OF RECORD TO DETERMINE IF BEDDING IS REQUIRED. PIPE MAY BE PLACED ON THE TRENCH BOTTOM OF A RELATIVELY LOOSE, NATIVE SUITABLE WELL GRADED GRANULAR MATERIAL THAT IS ROUGHLY SHAPED TO FIT THE BOTTOM OF THE PIPE, 2" MIN DEPTH. THE BEDDING MATERIAL MAY BE SUITABLE FOUNDATION SOILS CONFORMING TO AASHTO SOIL CLASSIFICATIONS A1, A2, OR A3 WITH MAXIMUM PARTICLE SIZE OF 3" PER AASHTO 26.3.8.1
4		CORRUGATED METAL PIPE
5A CRITICAL BACKFILL	AASHTO M 145: A-1, A-2, A-3 *	HAUNCH ZONE MATERIAL SHALL BE HAND SHOVELED OR SHOVEL SLICED INTO PLACE TO ALLOW FOR PROPER COMPACTION WITHOUT SOFT SPOTS. BACKFILL SHALL BE PLACED IN 8" +/- LOOSE LIFTS AND COMPACTED TO 90% STANDARD PROCTOR PER AASHTO 199. BACKFILL SHALL BE PLACED SUCH THAT THERE IS NO MORE THAN A THREE LIFT (24") DIFFERENTIAL BETWEEN ANY OF THE PIPES AT ANY TIME DURING THE BACKFILL PROCESS. THE BACKFILL SHOULD BE ADVANCED ALONG THE LENGTH OF THE SYSTEM TO AVOID DIFFERENTIAL LOADINGS.
5B BACKFILL	AASHTO M 145: A-1, A-2, A-3	WELL GRADED GRANULAR MATERIAL WHICH MAY CONTAIN SMALL AMOUNTS OF SILT OR CLAY AND MAXIMUM PARTICLE SIZE OF 3" (PER AASHTO 26.3.8.1 AND 12.4-1.3).
6 COVER MATERIAL	UP TO MIN. COVER - SEE 5A AND 5B ABOVE ABOVE MIN. COVER - PER ENGINEER OF RECORD	COVER MATERIAL MAY INCLUDE NON-BITUMINOUS, GRANULAR ROAD BASE MATERIAL WITHIN MIN COVER LIMITS
7 RIGID OR FLEXIBLE PAVEMENT (IF APPLICABLE)	PER ENGINEER OF RECORD	FLEXIBLE PAVEMENT SHOULD NOT BE COUNTED AS PART OF THE FILL HEIGHT OVER THE CMP. FINAL BACKFILL MATERIAL SELECTION AND COMPACTION REQUIREMENTS SHALL FOLLOW THE PROJECT PLANS AND SPECIFICATIONS PER THE ENGINEER OF RECORD.
8A OPTIONAL SIDE GEOTEXTILE	SEE DESCRIPTION	WHERE STONE BACKFILL IS USED, GEOTEXTILE IS RECOMMENDED TO BE PLACED ON ALL SIDES BETWEEN STONE AND OTHER MATERIAL.
8B OPTIONAL GEOTEXTILE BETWEEN LAYERS	SEE DESCRIPTION	IF SOIL TYPES DIFFER AT ANY POINT ABOVE PIPE INVERT, A GEOTEXTILE LAYER IS RECOMMENDED TO BE PLACED BETWEEN THE LAYERS TO PREVENT SOIL MIGRATION.

**NOTES:**

- FOR MULTIPLE BARREL INSTALLATIONS, THE RECOMMENDED STANDARD SPACING BETWEEN PARALLEL PIPE RUNS SHALL BE THE PIPE DIAMETER / 2 BUT NO LESS THAN 12" FOR DIAMETERS < 72". FOR 72" AND LARGER DIAMETERS, THE MINIMUM SPACING IS 36". CONTACT YOUR CONTECH REPRESENTATIVE FOR NONSTANDARD SPACING.
- APPROVED REGIONAL EQUIVALENTS FOR SECTION 5A INCLUDE CA-7, CDDOT #67, MIDOT 20, 34G, OR 21AA STONE OR GRAVEL; #8; #57; MIDOT 6A, 2G, 3G, 34G.

**MANUFACTURER RECOMMENDED BACKFILL**  
NOT TO SCALE

<small>The design and information shown on this drawing is provided as a service to the project owner, engineer and contractor by Contech-Engineered Solutions, LLC ("Contech"). Neither the drawings nor the information shown on these drawings are intended to be used for any purpose other than the specific project and location shown. It is the responsibility of the project owner, engineer and contractor to verify the accuracy of the information shown on these drawings and to ensure that the information is used in accordance with the applicable laws and regulations. Contech-Engineered Solutions, LLC is not responsible for any errors or omissions in this drawing or for any consequences that may result from the use of this drawing.</small>	DATE	REVISION DESCRIPTION	BY			84"Ø UNDERGROUND DETENTION SYSTEM FIRE AND POLICE EXPANSION PLOVER, WI SITE DESIGNATION: UNDERGROUND DETENTION	PROJECT NO.	REF. NO.	DATE
								901753	010
							CHECKED:	APPROVED:	
							LRP	LRP	
							CHECKED:	APPROVED:	
							LJK	LRP	
							SHEET NO.:		
									P4

9100 Carthage Plaza Dr., Suite 403, Wood Chester, OH 45099  
 800.338.1122 513.645.7000 513.645.7893 FAX

Village of Plover  
**FIRE AND POLICE EXPANSION**  
 2401 Post Rd  
 Plover WI 54467

This drawing is an instrument of service and shall remain the property of Stone East Hendrickson, Inc. (SEH). The drawing, concepts and data contained herein shall not be used, reproduced, revised, or retained without the express written approval of SEH.

Submission or distribution of this drawing to meet official or regulatory requirements or for purposes in connection with the project is not to be construed as a publication or derogation of any of the rights of SEH.

SEH Project Checked By Drawn By  
 XXXXXX BLH  
 YIT

Project Status Issue Date  
 CONSTRUCTION PLANS 04/10/2026

REV. #	DESCRIPTION	DATE
--------	-------------	------

DETAILS

C507

\\vramith.com\pppleton\Municipal\2255338\Draw\Sheets\2255338-DT01.dwg, C507, 4/10/2026, 4:24:57 PM, v\_1

**PLAIN END CMP RISER PIPE**

GENERAL NOTES:

- DELIVERED BAND STYLE AND FASTENER TYPE MAY VARY BY FABRICATION PLANT.
- JOINT IS TO BE ASSEMBLED PER AASHTO BRIDGE CONSTRUCTION SPECIFICATION SEC 26.4.2.4.
- BAND MATERIAL AND GAGE TO BE SAME AS RISER MATERIAL.
- IF RISER HAS A HEIGHT OF COVER OF 10' OR MORE, USE A SLIP JOINT.
- BANDS ARE NORMALLY FURNISHED AS FOLLOWS:
  - 12" THRU 48" 1-PIECE
  - 54" 2-PIECES
- ALL RISER JOINT COMPONENTS WILL BE FIELD ASSEMBLED.
- MANHOLE RISERS IN APPLICATIONS WHERE TRAFFIC LOADS ARE IMPOSED REQUIRE SPECIAL DESIGN CONSIDERATIONS.
- DIMENSIONS SUBJECT TO MANUFACTURING TOLERANCES.

**12" RISER BAND DETAIL**  
NOT TO SCALE

**2 2/3"x1 1/2" RE-ROLLED END HEL-COR PIPE**

GENERAL NOTES:

- JOINT IS TO BE ASSEMBLED PER AASHTO BRIDGE CONSTRUCTION SPECIFICATION SEC 26.4.2.4.
- BAND MATERIALS AND/OR COATING CAN VARY BY LOCATION. CONTACT YOUR CONTECH REPRESENTATIVE FOR AVAILABILITY.
- BANDS ARE SHAPED TO MATCH THE PIPE-ARCH WHEN APPLICABLE.
- BANDS ARE NORMALLY FURNISHED AS FOLLOWS:
  - 12" THRU 48" 1-PIECE
  - 54" THRU 96" 2-PIECES
  - 102" THRU 144" 3-PIECES
- BAND FASTENERS ARE ATTACHED WITH SPOT WELDS, RIVETS OR HAND WELDS.
- ALL CMP IS REROLLED TO HAVE ANNULAR END CORRUGATIONS OF 2 2/3"x1 1/2"
- DIMENSIONS ARE SUBJECT TO MANUFACTURING TOLERANCES.
- ORDER SHALL DESIGNATE GASKET OPTION, IF REQUIRED (SEE DETAILS ABOVE).

**10-C BAND DETAIL**  
NOT TO SCALE

DATE	REVISION DESCRIPTION	BY

**CONTECH**  
ENGINEERED SOLUTIONS LLC  
A QUINCY COMPANY

9100 Carthage Plaza Dr., Suite 403, Wood Chester, OH 45099  
800.338.1122 513.645.7000 513.645.7893 FAX

**CONTECH**  
CMP DETENTION SYSTEMS  
CONTECH PROPOSAL DRAWINGS

84"Ø UNDERGROUND DETENTION SYSTEM  
FIRE AND POLICE EXPANSION  
Plover, WI  
SITE DESIGNATION: UNDERGROUND DETENTION

PROJECT NO.	901753	DATE:	04/06/2026
REVISION:	LRP	DRAWN:	LRP
CHECKED:	LJK	APPROVED:	LRP
SHEET NO.:	P5		

Village of Plover  
**FIRE AND POLICE EXPANSION**  
 2400 Post Rd  
 Plover WI, 54467

This drawing is an instrument of service and shall remain the property of Stone East Hendrickson, Inc. (SEH). The drawing, concepts and data contained herein shall not be used, reproduced, revised, or retained without the express written approval of SEH.

Submission or distribution of this drawing to meet official or regulatory requirements or for purposes in connection with the project is not to be construed as a substitution or derogation of any of the rights of SEH.

COPYRIGHT © 2025  
Stone East Hendrickson, Inc.  
All Rights Reserved.

SEH Project Checked By: XXXXXX  
 Drawn By: BLH  
 YT

Project Status: CONSTRUCTION PLANS  
 Issue Date: 04/10/2026

REVISION SCHEDULE

REV. #	DESCRIPTION	DATE

DETAILS

Project Owner

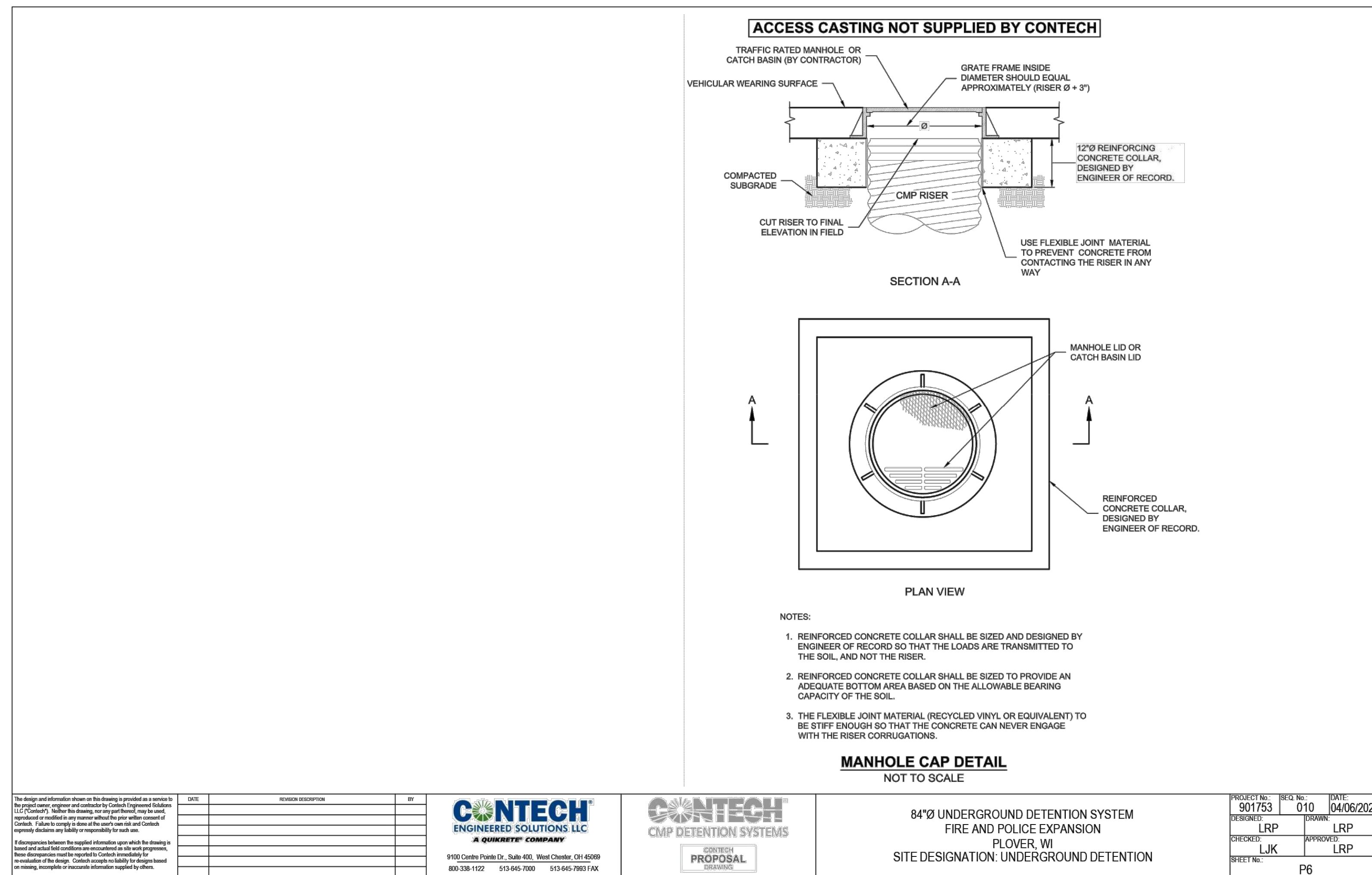

Village of Plover  
**FIRE AND POLICE EXPANSION**  
 2400 Post Rd  
 Plover, WI 54467

This drawing is an instrument of service and shall remain the property of Shortt Etkin Hendrickson, Inc. (SEH). The drawing, concepts and data contained herein shall not be used, reproduced, revised, or retained without the express written approval of SEH.

Submission or distribution of this drawing to meet official or regulatory requirements or for purposes in connection with the project is not to be construed as a publication or designation of any of the rights of SEH.

SEH Project Checked By Drawn By: XXXXXX BLH YT

Project Status Issue Date: CONSTRUCTION PLANS 04/10/2026

REVISION SCHEDULE

REV. #	DESCRIPTION	DATE

DETAILS

C509



Project Owner

Village of Plover  
**FIRE AND POLICE EXPANSION**  
 2400 Post Rd  
 Plover WI, 54467

This drawing is an instrument of service and shall remain the property of R.A. Smith, Inc. (SEH). The drawing, concepts and data contained herein shall not be used, reproduced, revised, or retitled without the express written approval of SEH. Submission or distribution of this drawing to meet official or regulatory requirements or for purposes in connection with the project is not to be construed as publication or delegation of any of the rights of SEH.

SEH Project XXXXXX  
 Checked By BLH  
 Drawn By REW

Project Status Issue Date  
 CONSTRUCTION PLANS 04/10/2026

REVISION SCHEDULE

REV. #	DESCRIPTION	DATE
--------	-------------	------

SITE LANDSCAPE PLAN

L100

SCHOOL DR.

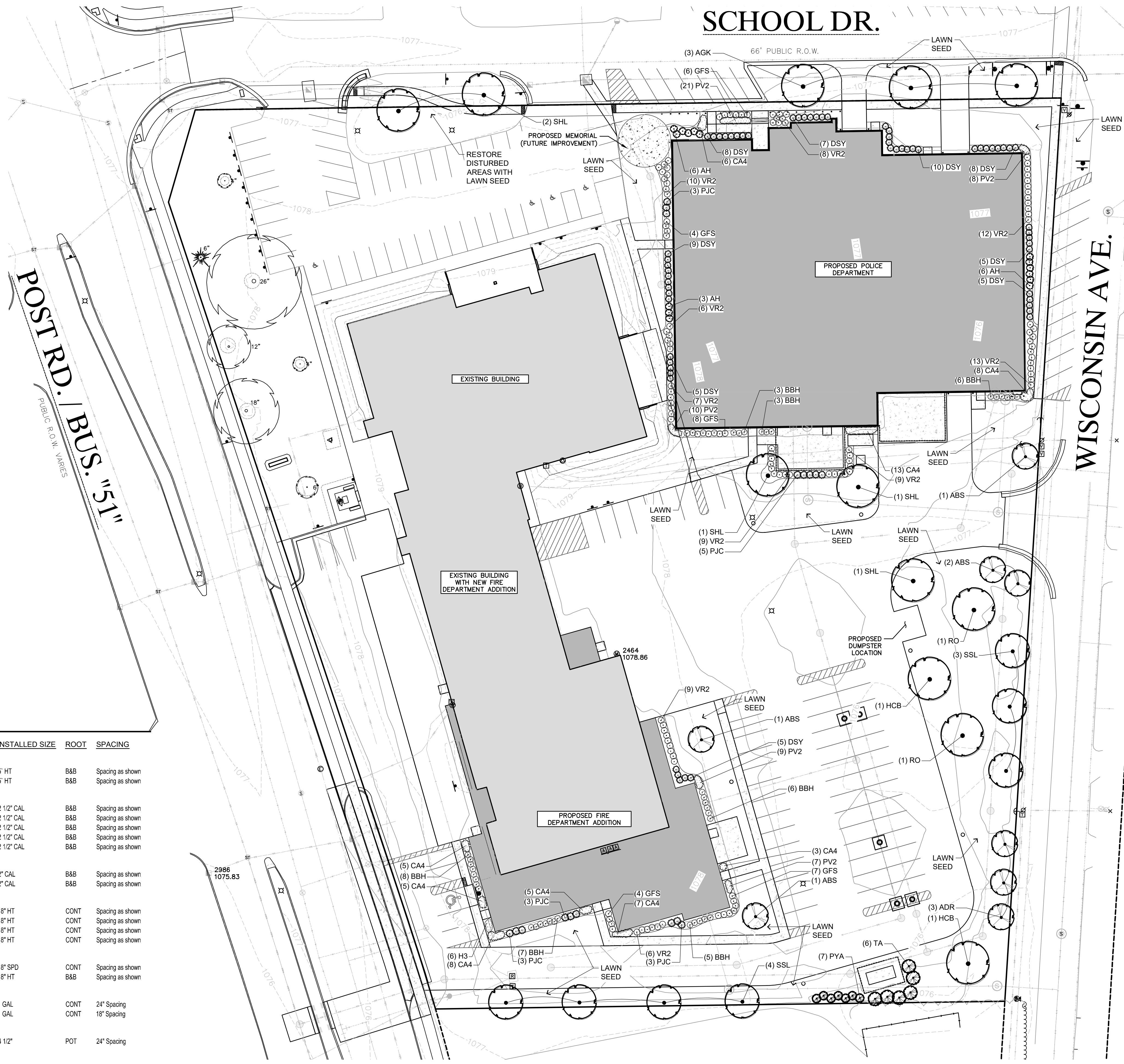

## PLANTING DETAILS

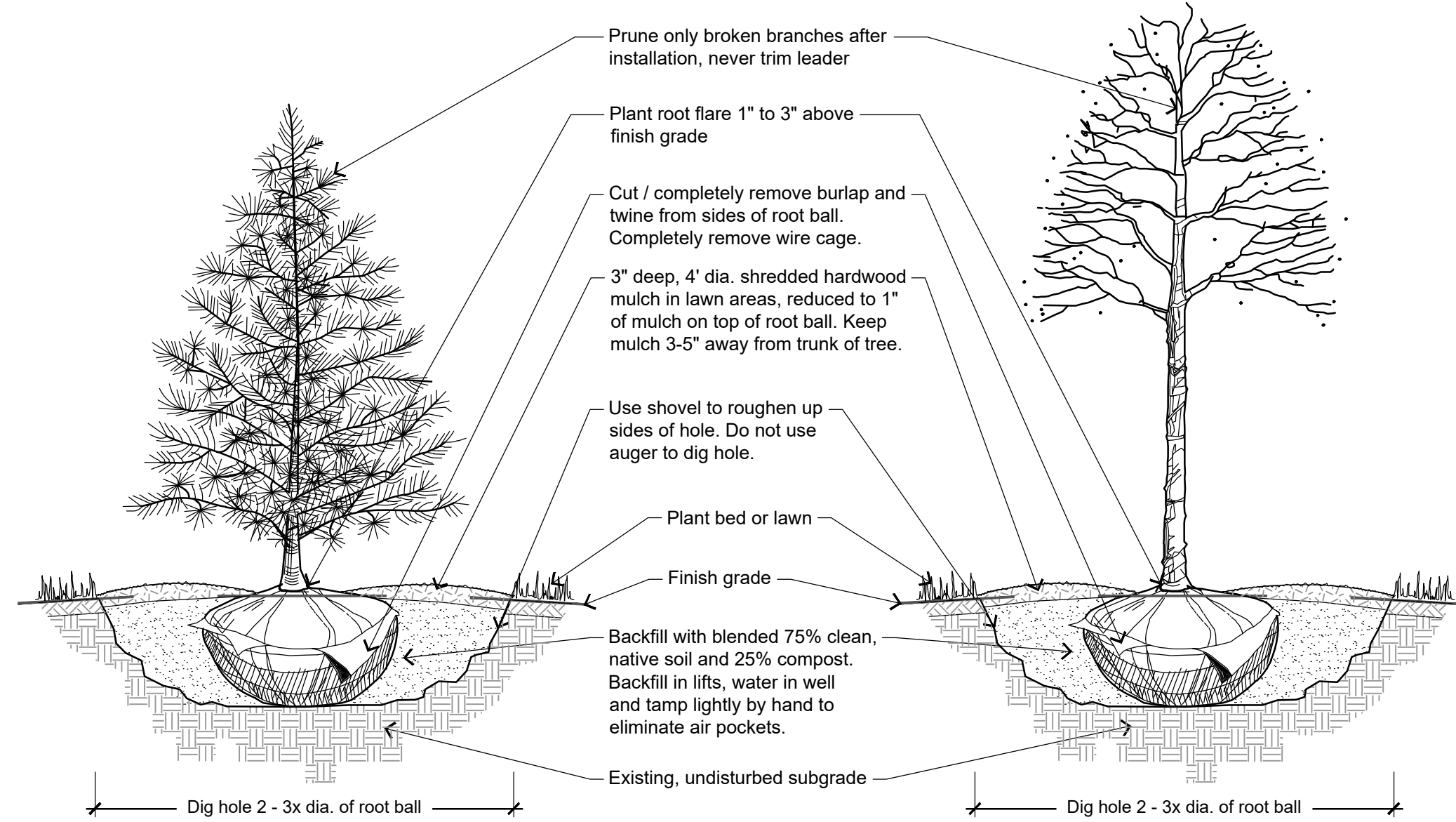

**1** TREE PLANTING DETAIL  
NOT TO SCALE

P-PL-TREE-07

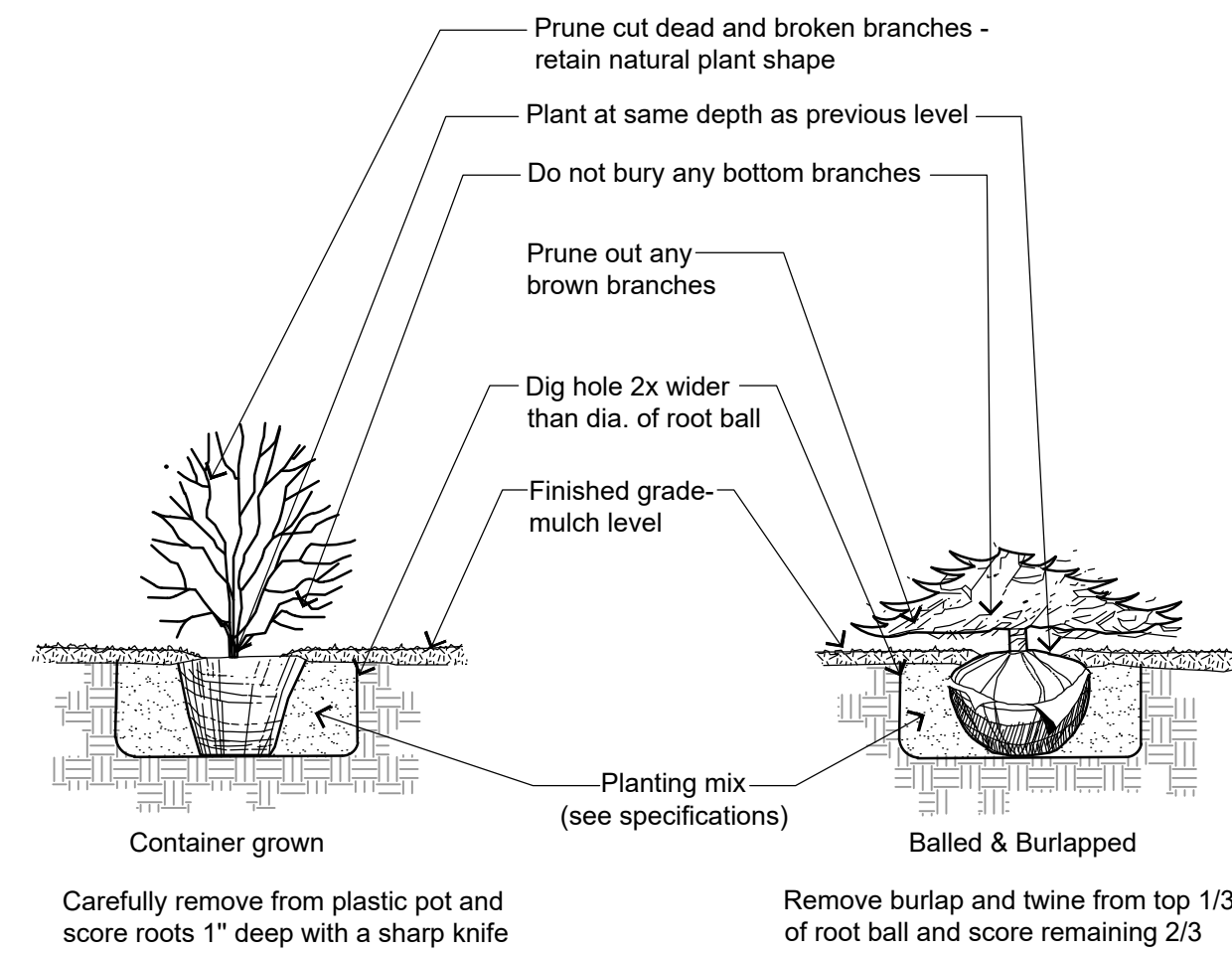

**2** SHRUB PLANTING DETAIL  
NOT TO SCALE

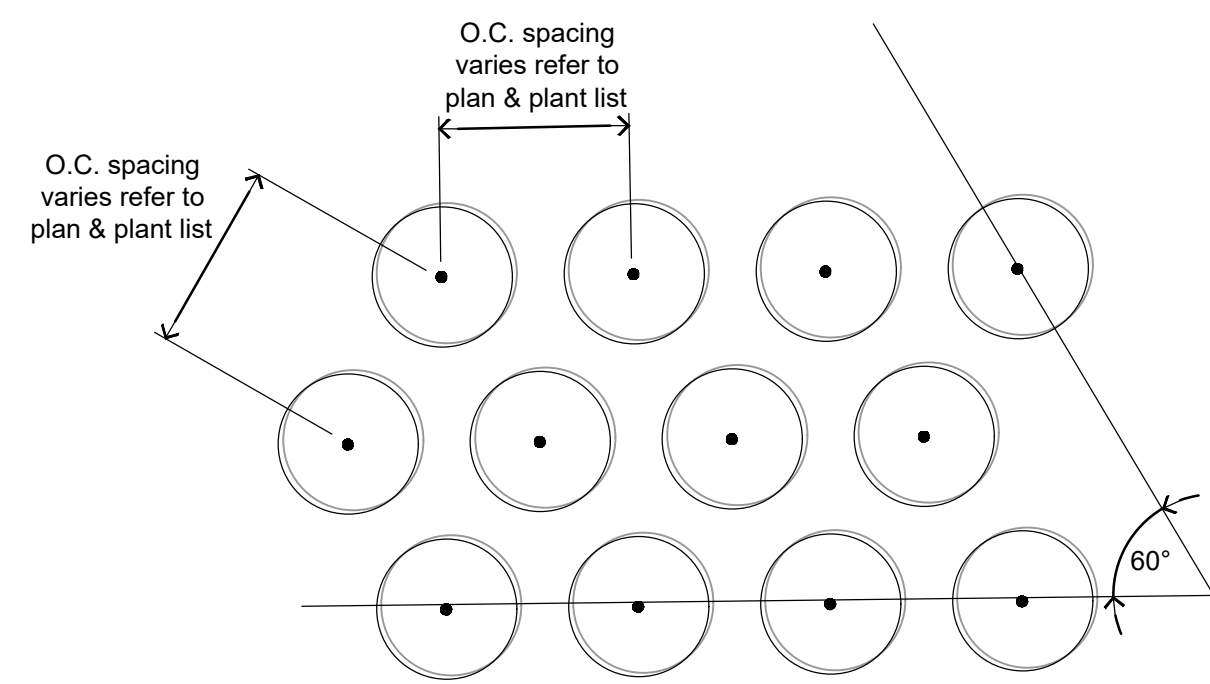

**3** PLANTING LAYOUT  
NOT TO SCALE

P-PL-PL-01

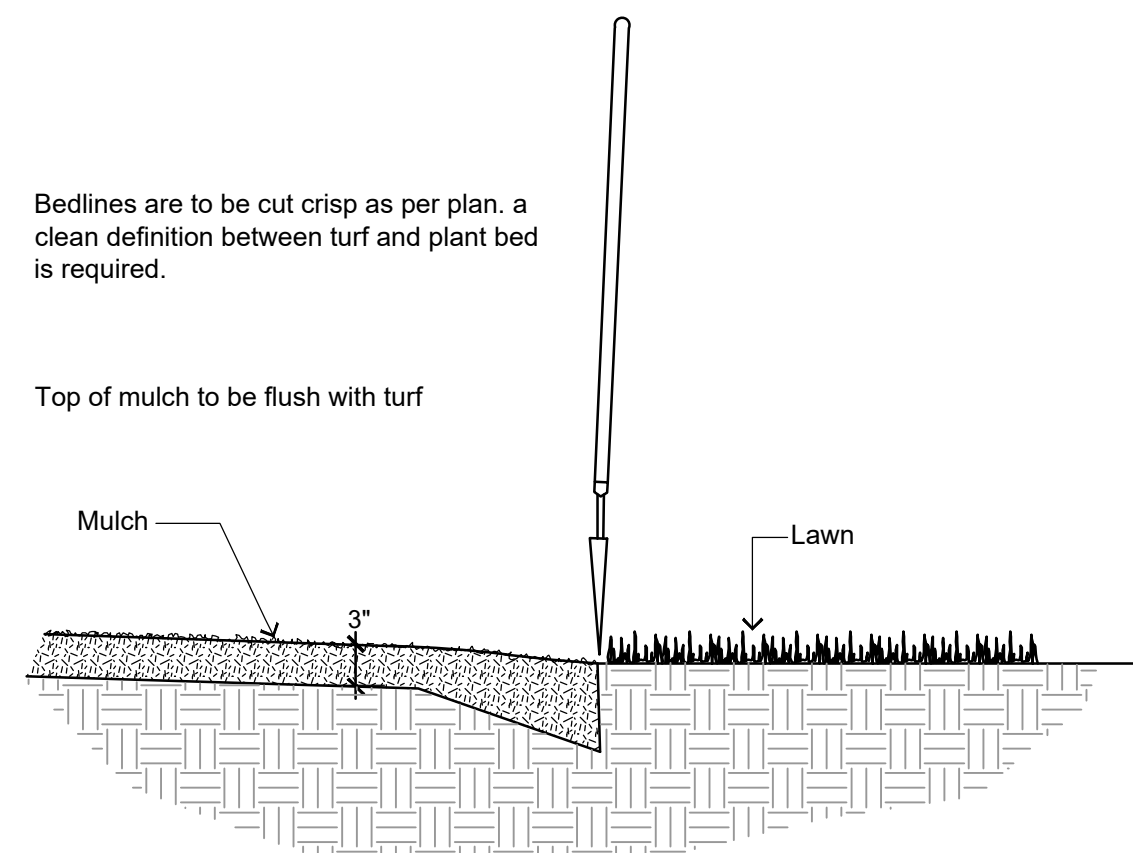

**4** SHOVEL CUT PLANT BED EDGING DETAIL  
NOT TO SCALE

P-PL-BDEG-01

## GENERAL LANDSCAPE NOTES

- Contractor responsible for contacting public and private underground utility locating service to have site marked prior to any digging or earthwork.
- Contractor to verify all plant quantities shown on plant list and verify with plan. Report any discrepancies immediately to general contractor.
- All plantings shall comply with standards as described in American Standard of Nursery Stock - ANSI Z60.1 (latest version). General contractor or owner's representative reserves the right to inspect and potentially reject any plants that are inferior, compromised, undersized, diseased, improperly transported, installed incorrectly or damaged.
- Any potential plant substitutions must be submitted in writing to the general contractor and approved by the owner's representative or landscape architect prior to installation. All plants must be installed as per sizes and quantities shown on plant material schedule, unless approved by the owner's representative or landscape architect. Any potential changes to sizes shown on plan and appropriate cost credits / adjustments must be submitted in writing to the general contractor and approved by the owner's representative or landscape architect prior to installation.
- The subsequent requirements regarding topsoil should be coordinated between the general contractor, grading contractor and landscape contractor.
- Subgrade areas shall be graded to within 1", more or less, of proposed subgrade. Deviations shall not be consistent in one direction.
- Topsoil shall be placed to meet proposed finished grade. Planting islands to be backfilled with clean topsoil free of debris (per note below) to a minimum depth of 18" by general / grading contractor to insure long term plant health. All other landscaped areas to receive a minimum depth of 6" of clean topsoil (per note below).
- Topsoil shall be: screened existing stockpiled topsoil, existing in-place soil, or screened soil from an off-site source that will support plant growth, and meets the following requirements. Clean topsoil shall be free of rocks, coarse fragments, gravel, sticks, trash, roots, debris over 3/4" and any substances harmful to plant growth. It also must be free of plants or plant parts of any noxious weeds. Topsoil shall contain 3 to 5 percent decomposed organic matter and a pH between 5.5 and 7.0.
- Planting beds and parking lot islands: Landscape contractor is responsible for ensuring that unwanted material (gravel, debris, roots and other extraneous material harmful to plant growth) has been removed from the topsoil and for the fine grading of all landscaped areas. The fine grading of planting beds and parking lot islands may require additional topsoil to bring to finish grade, allowing for mulch depth. Crown all planting islands and planting beds not adjacent to buildings, a minimum of 6" to provide proper drainage, unless otherwise specified. All other finished landscaped areas to be smooth, uniform and provide positive drainage away from structures and pavement.
- Seeded areas: to receive a settled minimum depth of 6" of blended, prepared and non-compacted topsoil. Landscape contractor is responsible for excavation and removal of unwanted material (gravel, debris, roots and other extraneous material harmful to plant growth) to the specified depth, supplementing with additional topsoil (if necessary) and the fine grading of all seeded areas.
- Tree planting (see planting detail): plant all trees slightly higher than finished grade at root flare. Remove excess soil from top of root ball, if needed. An auger is not an acceptable method of digging tree planting holes. Scarify side walls of tree pit prior to installation. Once tree has been placed into the hole, is at the correct depth and vertical alignment and will no longer be moved, brace root ball by tamping soil around the lower portion of the root ball. Remove and discard twine / rope, burlap and support wire from the sides of root ball. Backfill pit with 75% existing soil removed from excavation and 25% compost blended prior to backfilling holes, in six-inch lifts. Lightly tamp each lift using foot pressure or hand tools to settle backfill, support the tree and eliminate voids. Do not over compact or use mechanical or pneumatic tamping equipment. Discard any gravel, heavy clay or stones. When hole has been backfilled to three-quarters of its depth, pour water around the root ball and allow to soak into soil to settle the soil. Continue backfilling until soil is brought to grade level.  
Provide a 3" deep, 4 ft. diameter shredded hardwood bark mulch ring around all trees in lawn areas, reduced to 1" deep on top of root ball. Keep mulch 3"-5" away from trunk of tree. Trees that are installed incorrectly will be replaced at the time and expense of the landscape contractor. Trees too large for two people to lift in and out of holes, shall be placed with sling. Do not rock the trees in holes to raise them.
- Shrub planting (see planting detail): all shrubs to be pocket planted with a mix of 75% existing soil removed from excavation and 25% compost, blended prior to backfilling holes. When hole is two-thirds full, shrubs shall be watered thoroughly and water left to soak in before proceeding.
- Mulching: all tree and shrub planting beds to receive a 3" deep layer of high-quality shredded hardwood bark mulch (not enviromulch or wood chips). Mulch shall be uniform in size, color, quality and overall appearance. Mulch shall be free of debris, large wood chunks, soil, rocks, weeds, invasive plant parts or seeds and any other material injurious to plant growth. All perennial and ornamental grass planting areas to receive a 2" layer and groundcover areas a 1-2" layer of the same mulch. Do not mulch annual flower beds (if applicable). Do not allow mulch to contact plant stems and tree trunks.
- Edging: edge all planting beds with a 4" deep spaded edge (shovel cut or mechanical). Bedlines are to be cut crisp, as per plan. A clean definition between lawn area and plant bed is required.
- Plant bed preparation: the soil in all perennial, ornamental grass, annual and groundcover areas shall be amended with compost prior to plant installation. Spread a 2" layer of compost (per note below) on top of clean topsoil and rototill to a depth of approximately 8".
- Compost shall be stable, and weed-free organic matter. It shall be resistant to further decomposition and free of compounds, such as ammonia and organic acids, in concentrations toxic to plant growth. The compost shall contain no pathogens or other chemical contaminants and meet the requirements of WisDNR S100 Compost Specification.
- Lawn installation for all seeded turfgrass areas: remove / kill off any existing unwanted vegetation prior to seeding. Prepare the topsoil and seed bed by removing all surface stones 1" or larger and grading lawn areas to finish grade. Apply a starter fertilizer and specified seed, ensure good seed to soil contact, and provide mulch covering suitable to germinate and establish turf. Provide seed and fertilizer mix information to general contractor prior to installation. Erosion control measures are to be used in swales and on steep grades, where applicable. Methods of installation may vary at the discretion of the landscape contractor on his/her responsibility to establish and guarantee a smooth, uniform, quality turf. If straw mulch is used as a mulch covering, a tackifier may be necessary to avoid wind damage. Marsh hay containing reed canary grass is not acceptable as a mulch covering.  
An acceptable quality turf is defined as having no more than 5% of the total area with bare spots larger than 1/2 square foot and uniform coverage throughout all turf areas.
- Seed mix for lawn areas - use only a premium quality seed mix. Premium blend seed mix (or equivalent): 50% blended bluegrass, 25% creeping red fescue, 25% perennial rye applied at 5 lbs per 1,000 SF or at recommended rates from supplier. Provide seed specifications to general contractor prior to installation.
- Lawn installation for all sodded turfgrass areas: remove / kill off any existing unwanted vegetation prior to sodding. Prepare the topsoil and sod bed by removing all surface stones 1" or larger and grading lawn areas to finish grade, allowing for thickness of sod. Use only premium sod blend according to TPI (revised 1995) and ASPA standards. Install sod uniformly with staggered joints, laid tightly end to end and side to side. Roll sod with a walk behind roller and water immediately upon installation to a 3" depth. Stake any sod installed on steep slopes or in swales, etc. Landscape contractor is responsible to provide a smooth, uniform, healthy turf. Landscape contractor shall repair and re-sod any eroded, sunken or bare spots (larger than 1/2 square foot) until acceptance by owner.
- The landscape contractor is responsible for the watering and maintenance of all landscape areas at time of planting and throughout construction until the substantial completion of the installation and acceptance by the owner. This includes all trees, shrubs, evergreens, perennials, ornamental grasses, and seeded turf grass areas. Maintenance includes mowing, weeding, watering, mulching, edging, pruning, deadheading, raking leaves / debris, sweeping up grass clippings, fertilizing and maintaining turf areas (including applying pre and post emergent herbicides), and any other needs that are required to keep the landscape healthy and well maintained.
- Substantial Completion of Landscape: after the landscape has been installed, the landscape contractor is responsible to conduct a final review with the owner's representative and the general contractor to ensure that all plans and specifications have been met. After this review, the landscape will be considered to be installed in substantial completion unless otherwise noted by the owner's representative and/or general contractor. Any items missing or incomplete, shall be corrected within 30 days. The landscape contractor shall provide written watering and maintenance instructions for the new plantings and lawn to the owner.
- Warranty and replacements: All plants (trees, evergreens, shrubs, perennials, ornamental grasses and groundcovers) shall be warranted by the landscape contractor to be in healthy and flourishing condition for a period of one year from the date of substantial completion. This assumes the owner performs required maintenance (i.e. regular watering) after substantial completion of the landscape. Only one replacement per plant will be required during the warranty period, except for losses or replacements due to failure to comply with specified requirements. Replacements shall be plants of the same variety specified on the plan and closely match adjacent specimens in size. The landscape contractor is responsible for keeping a documented record of which plants have been replaced during the warranty period.



Project Owner

Village of Plover  
**FIRE AND POLICE EXPANSION**  
2401 Post Rd  
Plover WI 54467

This drawing is an instrument of service and shall remain the property of R.A. Smith, Inc. (R.A.S.I.). The drawing, concepts and ideas contained herein shall not be used, reproduced, revised, or retained without the express written approval of R.A.S.I.  
Submission or distribution of this drawing to meet official or regulatory requirements or for purposes in connection with the project is not to be construed as publication or derogation of any of the rights of R.A.S.I.  
COPYRIGHT © 2025  
R.A. Smith, Inc.  
All Rights Reserved.

SEH Project	XXXXXX
Checked By	BLH
Drawn By	REW
Project Status	Issue Date
CONSTRUCTION PLANS	04/10/2026



Know what's below.  
Call before you dig.

R.A. SMITH, INC. ASSUMES NO RESPONSIBILITY FOR DAMAGES, LIABILITY OR COSTS RESULTING FROM CHANGES OR ALTERATIONS MADE TO THIS PLAN WITHOUT THE EXPRESSED WRITTEN CONSENT OF R.A. SMITH, INC.

ALL COPYRIGHTS TO THESE DRAWINGS ARE RESERVED. THEY MAY NOT BE COPIED, CHANGED, OR ASSIGNED TO ANY THIRD PARTY IN ANY MANNER WITHOUT OBTAINING THE EXPRESSED WRITTEN PERMISSION OF R.A. SMITH, INC.

**raSmith**  
CREATIVITY BEYOND ENGINEERING  
100 West Lawrence Street, Suite 306  
Appleton, WI 54911-5754  
(920) 731-3499  
rasmith.com

REVISION SCHEDULE

REV. #	DESCRIPTION	DATE
--------	-------------	------

LANDSCAPE NOTES AND DETAILS

L200

# ABBREVIATIONS

& L @ ̄ (E) # +/- -SQ	AND ANGLE AT CENTERLINE EXISTING DIAMETER/ROUND POUND/NUMBER PLUS OR MINUS SQUARE	E EA EF EJ ELC ENCL EQ EQPT EW EXP EXIST EXT EXTN	EAST EACH FACE EXPANSION JOINT ELECTRICAL ELEVATION ENCLOSURE EQUAL EQUIPMENT EACH WAY EXPANSION EXIST EXTERIOR ADHESIVE EXTENSION	K KIPS KG KM KO KW	KIPS KILOGRAM KILOMETER KNOCK-OUT KILOWATT	S SCHED SECT SER SF SHT SIM SL SLNT SLH SLV SM SOG SP SPEC SQ SS STD STL STRUC SUSP SYM	SOUTH SCHEDULE SECTION STRUCTURAL ENGINEER OF RECORD SQUARE FOOT SHEET SIMILAR SLOPE SEALANT SHORT LEG HORIZONTAL SHORT LEG VERTICAL SQUARE METER SLAB ON GRADE SPACED SPECIFICATIONS SQUARE STAINLESS STEEL STANDARD STEEL STRUCTURE/STRUCTURAL SUSPEND/SUSPENDED SYMMETRICAL
AB ADD ADL ADH ADJ ADJA AGGR ALUM ALT ANCH ANG ANOD APPROX ARCH ASPH	ANCHOR BOLT ADDENDUM ADDITIONAL ADHESIVE ADJUSTABLE ADJACENT ALUMINUM ALUMINUM ALTER OR ALTERNATE ANCHOR ANGLE ANODIZED APPROXIMATE ARCHITECTURAL ASPHALT (PAVING)	FD FDN FFE FH FL FR FRP FS FT FTG FV	FLOOR DRAIN FOUNDATION FINISHED FLOOR ELEVATION FLAT HEAD FLOOR FRAME FIBERGLASS REINFORCED POLYESTER/PLASTIC FOOTING STEP FOOT/FEET FOOTING FIELD VERIFY	MAS MATL MAX MECH MEMB MFR MFG MH MIN MISC MM MTL	MASONRY MATERIAL MAXIMUM MECHANICAL MEMBRANE MANUFACTURER MANUFACTURING MANHOLE MINIMUM MISCELLANEOUS MILLIMETER METAL	T T&B TBE TD TFE THK THR THRD TOS TPE TRANS TSE TWE TYP	TREAD TOP AND BOTTOM TOP OF BEAM ELEVATION TRENCH DRAIN TOP OF FOOTING ELEVATION THRESHOLD THREADED TOP OF STEEL TOP OF PIER ELEVATION TRANSVERSE TOP OF SLAB ELEVATION TOP OF WALL ELEVATION TYPICAL
CANT CIP CJ CLR CM CMU COL COMP CONC CONN CONSTR CONT CONTR COORD CORR CRM	CANTILEVER CAST-IN-PLACE CONTROL JOINT CLEAR CENTIMETER CONCRETE MASONRY UNIT COLUMN COMPOSITE CONCRETE CONNECTION CONSTRUCTION CONTINUOUS CONTRACTOR COORDINATE CORRIDOR CONCRETE RUBBLE	H HC HD HORIZ HR HS ID IN INFO INSUL INT INV ISF	HEIGHT/HIGH HOLLOW CORE HEAD HORIZONTAL HOUR HEADED STUD HOLLOW STRUCTURAL SHAPE	OA OC OD	OVERALL ON CENTER OUTSIDE DIAMETER (DIMENSION)	VAR VEF VERT VIF	VARIABLES VERTICAL EACH FACE VERTICAL OPPOSITE VERTICAL INSIDE FACE OR VERIFY IN FIELD VENEER LEDGE ELEVATION VENEER LEDGE STEP VERTICAL OUTSIDE FACE VOLUME
CTR d D DBL DET DIA DIM DL DN DO DR DWL DWG DWR	MASONRY CENTER PENNY (NAILS) DEEP/DEPTH DOUBLE DETAIL DIAMETER DIAGONAL DIMENSION DEAD LOAD DOWN DOOR OPENING DOOR DOWEL DRAWING DRAWER	JBE JGBE JST JT	JOIST BEARING ELEVATION JOIST GIRDER BEARING ELEVATION JOIST JOINT	PC PCF PERIM PERP PL PLYWD PNL PREFAB PSI PSF	PRECAST POUNDS PER CUBIC FOOT PERIMETER PERPENDICULAR PLATE PLYWOOD PANEL PREFABRICATED POUNDS PER SQUARE INCH POUNDS PER SQUARE FOOT	W W/ W/O WP WPM WS WR WT WWF	WEST/WIDTH/WIDE WIDE FLANGE (STEEL) WIDE FLANGE (ALUMINUM) WITH/ WITHOUT WATERPROOF / WORKING POINT WATERPROOF MEMBRANE WATER STOP / WALL STEP WATER RESISTANT WEIGHT WELDED WIRE FABRIC
GA GAL GALV GC GB GEN GP GR	GAUGE GALLON GALVANIZED GENERAL CONTRACTOR GRADE BEAM GENERATOR GUSSET PLATE GRADE	OPNG OPP OSF OVHD	OPENING OPPOSITE OUTSIDE FACE OVERHEAD	NS NTS	NO SCALE NOT TO SCALE	UNO	UNLESS NOTED OTHERWISE

# MATERIAL SYMBOLS

	GRANULAR FILL
	SOIL / EARTH
	BASE COURSE, SUB-BASE, GRAVEL, CRUSHED ROCK
	CONCRETE
	BRICK MASONRY
	CUT STONE, SAND, MORTAR, PLASTER
	GROUT
	CLSM
	CONCRETE MASONRY UNITS
	STEEL
	ALUMINUM (OMIT IN THIN MATERIAL)
	INSULATION BOARD
	RIGID INSULATION
	WOOD FRAMING THROUGH MEMBER
	WOOD FRAMING / BLOCKING INTERRUPTED MEMBER
	PLYWOOD
	GYPSUM BOARD
	PARTICLE BOARD

# ANNOTATION SYMBOLS

	BEAM CONTINUOUS OVER COLUMN
	BEAM SPLICE
	MOMENT CONNECTION
	LEVEL / ELEVATION REFERENCE
	GRID REFERENCE
	SPAN DIRECTION
	REVISION CLOUD & TAG
	WOOD WALL SHEARWALL WITH HOLD-DOWN LOCATIONS
	MASONRY REINFORCING DESIGNATION - SEE MASONRY REINFORCING SCHEDULE
	PLAN KEYNOTE
	KEYNOTE TAG
	EXISTING CONSTRUCTION TO BE DEMOLISHED
	EXISTING CONSTRUCTION TO REMAIN
	NEW CONCRETE CONSTRUCTION
	CONCRETE MASONRY WALL
	PIPE PENETRATION - SEE PROCESS FOR SIZE AND LOCATION. SEE OPENING REINFORCEMENT DETAIL.
	ALL DIMENSIONS ARE TO FACE OF FOUNDATION UNLESS NOTED OTHERWISE
	LOCATION OF RE-ENTRANT CORNER BAR
	LOCATION OF CONTROL / CONTRACTION JOINT IN CONCRETE SURFACE
	UNFACTORED WIND SHEAR LOAD
	SNOW DRIFT - NOTATION DIAGRAM
	FOOTING TAG & TOP OF FOOTING ELEVATION
	COLUMN TAG PIER TAG

# STRUCTURAL TABLES

BAR SIZE	f'c = 3000 psi (note c)		f'c = 4000 psi		f'c = 6000 psi		STD 90° HOOK
	VERTICAL (note a)	HORIZONTAL (note b)	VERTICAL (note a)	HORIZONTAL (note b)	VERTICAL (note a)	HORIZONTAL (note b)	
#3	21"	28"	19"	24"	15"	20"	6"
#4	29"	37"	25"	32"	20"	26"	8"
#5	36"	46"	31"	40"	25"	33"	10"
#6	43"	56"	37"	48"	30"	39"	12"
#7	62"	81"	54"	70"	44"	57"	14"
#8	71"	93"	62"	80"	50"	66"	16"
#9	80"	104"	70"	90"	57"	74"	19"
#10	91"	118"	78"	102"	64"	83"	22"
#11	100"	131"	87"	113"	71"	92"	24"

- a. Vertical bars; and horizontal or diagonal bars with less than 12" of concrete placed below them.
- b. Horizontal or diagonal bars with 12" or more of concrete placed below them. (eg. wall horizontals)
- c. Use f'c = 3000 psi values for masonry rebar laps. Do not lap splice bars bigger than #8 in masonry. Break off fins in cores of 6" CMU.
- d. For epoxy coated bars, multiply these values x 1.20.
- e. For laps between different bar sizes, use the greater of these values based on the smaller bar, or these values based on the bigger bar divided by 1.30.
- f. Hoop bar laps shall be staggered such that splices do not overlap with bars above, below, or on opposite faces.

## REQUIRED SPECIAL INSPECTION AND TESTS

DESCRIPTION OF WORK PER IBC CHAPTER 17	Inspection Frequency		Testing		
	Continuous	Periodic	Yes	No	N/A
<b>DESCRIPTION OF WORK PER IBC CHAPTER 17</b>					
<b>Metal Construction</b>					
1. Welding		X		X	
2. Details: Bracing, Locations, Etc.		X		X	
3. Bolting		X		X	
4. Open-Web Steel Joists and Joist Girders		X		X	
5. Steel Deck Including Welding Or Mechanical Fastening		X		X	
6. Composite Construction Including Headed Stud Anchors		X	X		
7. Cold Formed Steel Trusses Spanning > 60'		X		X	
<b>Concrete Construction</b>					
1. Inspect Reinforcement		X	X	X	
2. Reinforcing Bar Welding		X	X	X	
3. Inspect Anchors Cast In Concrete		X	X	X	
4. Inspect Anchors Post-Installed In Concrete		X	X	X	
5. Verify Use of Required Design Mix		X	X	X	
6. Prior to Concrete Placement, Fabricate Specimens For Strength Tests, Perform Slump And Air Content Tests, and Determine The Temperature Of The Concrete		X	X	X	
7. Inspect Concrete And Shotcrete Placement For Proper Application Techniques		X	X	X	
8. Verify Maintenance Of Specified Curing Temperature And Techniques		X	X	X	
9. Inspect Prestressed Concrete Members		X		X	
10. Inspect Erection Of Precast Concrete Members		X		X	
11. Verify In-Situ Concrete Strength Prior to Post-Tensioning Concrete And Prior To Removal Of Shores And Forms From Beams And Structural Slabs		X	X	X	
12. Inspect Formwork For Shape, Location And Dimensions Of The Concrete Member Being Formed		X		X	
<b>MASONRY CONSTRUCTION - LEVEL A</b>					
1. Verify Compliance With The Approved Submittals		X		X	
<b>MASONRY CONSTRUCTION - LEVEL B</b>					
1. Reinforcement: Size And Spacing		X		X	
2. Prisms		X	X	X	
Details: Grouting, Lintels, Etc.		X	X	X	
<b>WOOD CONSTRUCTION</b>					
1. High Load Diaphragms		X		X	
2. Metal Plate Connected Wood Trusses Spanning > 60 ft		X		X	
<b>SOILS</b>					
1. Verify Materials Below Shallow Foundations Are Adequate To Achieve The Design Bearing Capacity		X	X	X	
2. Verify Excavations Are Extended To Proper Depth And Have Reached Proper Material		X	X	X	
3. Perform Classification And Testing Of Compacted Fill Materials		X	X	X	
Verify Use Of Proper Materials, Densities, And Lift Thicknesses During Placement And Compaction Of Compacted Fill		X		X	
4. Prior To Placement Of Compacted Fill, Inspect Subgrade And Verify That Site Has Been Prepared Properly		X	X	X	
<b>CAST-IN-PLACE DEEP FOUNDATIONS</b>					
1. Observe Drilling Operations And Maintain Complete And Accurate Records For Each Element		X		X	
2. Verify Placement Location And Plumbness, Confirm Element Diameters, Lengths, Embedment Into Bedrock And Bell Diameters (If Applicable), And Adequate End Bearing Strata Capacity. Record Concrete Or Grout Volumes.		X		X	
<b>DRIVEN DEEP FOUNDATION ELEMENTS</b>					
1. Verify Element Materials, Sizes And Lengths Comply With The Requirements		X		X	
2. Determine Capacities Of Test Elements And Conduct Additional Load Tests, As Required		X		X	
3. Inspect Driving Operations And Maintain Complete And Accurate Records For Each Element		X		X	
4. Verify Placement Locations And Plumbness, Confirm Type And Size Of Hammer, Record Number Of Blows Per Foot Of Penetration, Determine Required Penetrations To Achieve Design Capacity, Record Top And Butt Elevations And Document Any Damage To Foundation Element		X		X	

# STRUCTURAL SHEET INDEX

S001	GENERAL STRUCTURAL ABBREVIATIONS, SYMBOLS AND TABLES
S002	GENERAL STRUCTURAL NOTES
S003	GENERAL STRUCTURAL NOTES
S004	ROOF DIAPHRAGM REACTIONS ON PRECAST LOAD PLAN
S005	ROOF LOAD PLAN
S101	FOUNDATION PLAN
S111	LEVEL 1 PLAN
S112	MEZZANINE PLAN
S113	ROOF FRAMING PLAN
S301	BUILDING SECTIONS
S302	BUILDING SECTIONS
S303	BUILDING SECTIONS
S501	CONCRETE DETAILS
S502	CONCRETE DETAILS
S511	FRAMING DETAILS
S521	MASONRY DETAILS

# CALLOUT SYMBOLS

	WALL SECTION NUMBER
	WALL SECTION SHEET
	DETAIL NUMBER
	DETAIL SHEET
	BUILDING SECTION NUMBER
	BUILDING SECTION SHEET
	DETAIL OR SECTION NUMBER
	DETAIL OR SECTION SHEET
	EXTERIOR ELEVATION NUMBER
	EXTERIOR ELEVATION SHEET
	INTERIOR ELEVATION NUMBER
	INTERIOR ELEVATION SHEET

THIS BAR IS INTENDED TO BE 1" PRINTED AT FULL SCALE 4/10/2026 4:39:13 PM



NOT FOR CONSTRUCTION

Project Owner

Village of Plover  
Plover Fire Department  
FIRE STATION/ADDITION  
2400 Post Rd., Plover, WI 54467

This drawing is an instrument of service and shall remain the property of Short Elliott Hendrickson, Inc. (SEH). This drawing, concepts and ideas contained herein shall not be used, reproduced, revised, or related without the express written approval of SEH. Submission or distribution of this drawing to meet official or regulatory requirements or for purposes in connection with the project is not to be construed as publication or derogation of any of the rights of SEH. COPYRIGHT © 2024 Short Elliott Hendrickson, Inc. All Rights Reserved.

SEH Project 186908  
Checked By AJA  
Drawn By PAM

Project Status CONSTRUCTION DOCUMENTS  
Issue Date 04/10/2026

REVISION SCHEDULE

REV. #	DESCRIPTION	DATE

GENERAL STRUCTURAL ABBREVIATIONS, SYMBOLS AND TABLES

FD  
S001

ALTERNATES KEYNOTE LEGEND	
3	ALTERNATE 3 - VENTED SOFFIT PANEL REPLACEMENT
4	ALTERNATE 4 - RESINOUS FLOORING LOCATION
5	ALTERNATE 5 - OVERHEAD SECTIONAL DOOR REPLACEMENT



1 FLOOR PLAN - LEVEL 1 - ALTERNATES  
A110 1/8" = 1'-0"

2 REFLECTED CEILING PLAN - SOFFIT ALTERNATE  
A110 1/8" = 1'-0"

Village of Plover  
Plover Fire Department  
FIRE STATION ADDITION  
2400 Post Rd, Plover, WI 54467

This drawing is an instrument of service and shall remain the property of Short Elice Hendrickson, Inc. (SEH). This drawing, concepts and ideas contained herein shall not be used, reproduced, revised, or retained without the express written approval of SEH. Submission or distribution of this drawing to meet official or regulatory requirements or for purposes in connection with the project is not to be construed as publication in derogation of any of the rights of SEH. SEH Project 186908  
Checked By MZ  
Drawn By TD  
Project Status Issue Date  
CONSTRUCTION 04/10/2026  
DOCUMENTS

REVISION SCHEDULE		
REV. #	DESCRIPTION	DATE

FLOOR PLAN - ALTERNATES

FD  
A110

SPECIALTIES SCHEDULE	
KEYNOTE	SPECIALTIES DESCRIPTION
1	TURNOUT GEAR LOCKER
2	18" GRAB BAR (VERTICAL)
3	24" GRAB BAR HORIZONTAL
4	36" GRAB BAR (HORIZONTAL)
5	42" GRAB BAR (HORIZONTAL)
6	WALL MOUNTED SOAP DISPENSER (O.F. / C.I.)
7	TOILET TISSUE DISPENSER (O.F. / C.I.)
8	ADA BENCH
9	ROBE HOOK
10	MIRROR
11	PAPER TOWEL DISPENSER (O.F. / C.I.)
12	FOLDING SHOWER SEAT
13	SHOWER CURTAIN AND ROD
14	3-TIER BOX LOCKER
15	REFRIGERATOR (N.I.C.)
16	GAS RANGE (N.I.C.)
17	MICROWAVE (N.I.C.)
18	MOP AND BROOM HOLDER
19	RESIDENTIAL DRYER (O.F. / C.I.)
20	RESIDENTIAL WASHER (O.F. / C.I.)
21	MANUAL SINGLE ROLLER SHADE (BLACKOUT)
22	MOTORIZED SINGLE ROLLER SHADE (BLACKOUT)
23	FIRE EXTINGUISHER - WALL MOUNTED
24	FIRE EXTINGUISHER CABINET
25	SCBA CLEANER (N.I.C.)
26	UNCOUNTER DISHWASHER (N.I.C.)
27	TURNOUT GEAR EXTRACTOR (O.F. / C.I.)
28	TOILETRIES SHELF

CONSTRUCTION KEYNOTE LEGEND	
1	CONCRETE FILLED METAL PAN STAIR
2	STEEL PIPE HANDRAIL, MOUNTED TO WALL
3	FIRE RATED CEILING ASSEMBLY, SEE RCP
4	STEEL PIPE HANDRAIL, MOUNTED TO GUARDRAIL W/ MESH INFILL
5	TILE SHOWER, SEE 2/A508
6	SOLID SURFACE COUNTERTOP W/ 4 GROMMETS, VERIFY GROMMET LOCATIONS W/ OWNER
7	PROVIDE BLOCKING IN THIS WALL, 4 STUD CAVITIES W/ (2) 8" TALL BLOCKS EACH, VERIFY LOCATIONS W/ OWNER
8	MANIFOLD COVER, SEE 10/A503
9	EQUIPMENT PAD, SEE STRUCTURAL FOR DETAILS
10	SAWTOOTH IN CMU TO INFILL DOOR OPENING FLUSH W/ ADJACENT CMU WALL
11	INSTALL GRAB BARS IN SHOWERS WITH TOP OF GRIPPING SURFACE AT 34" A.F.F.
12	REMOVABLE RAILING, SEE 2/A503
13	APPLY SPRAY APPLIED COMBINATION AIR / VAPOR BARRIER TO CMU, SAWTOOTH IN SALVAGED BRICK FLUSH W/ EXISTING BRICK FACADE
14	2-TON ELECTRIC CHAIN HOIST W/ 20' LIFT AND BEAM CLAMP ATTACHMENT, BASIS OF DESIGN: HARRINGTON NER020S OR APPROVED EQUAL, 208V, 3P, PUSH BUTTON CONTROL TO BE HARDWIRED TO LOCATION SHOWN ON ELECTRICAL DRAWINGS
15	PRECAST CONCRETE ROOF PAVERS ON PEDESTAL SUPPORTS
16	METAL PLATE TO COVER OPENING ABOVE STRINGER, WELD TO WIDE FLANGE, SEE 9/A503
17	FRAMELESS GLASS STEAM SHOWER ENCLOSURE W/ VAPOR-PROOF HINGED DOOR, GASKETS, PIVOT TRANSOM AND DRIP RAIL
18	WALKWAY PADS
19	SURFACE MOUNTED STEEL PIPE GUARDRAIL, SEE 3/A503
20	FREESTANDING METAL PANEL CANOPY, CONTRACT KING MANUFACTURING CORPORATION, WAUPUN, WI FOR PRODUCT
21	31" DIAMETER MANHOLE COVER & RIM (NEENAH FOUNDRY MODEL R-1581-A), ENSURE THAT LOCATIONS ON BOTH LEVELS ARE ALIGNED
22	TURNOUT GEAR DRYER, N.I.C.
23	PLASTIC LAMINATE LOCKERS, SEE 1/A508
24	EXPANSION JOINT COVER
25	DECK MOUNTED STEEL PIPE GUARDRAIL, SEE 7/A503
26	CAST STONE SURROUND, SEE 7/A501
27	BACKLIT DIMENSIONAL SIGNAGE LETTERING ON STANDOFFS
28	SEE 12/A504 FOR WALL RECESS DETAIL FOR UNDERCOUNTER DISHWASHER
29	SURFACE MOUNTED STEEL PIPE RAIL, 27" MAX. ABOVE FLOOR, PAINT
30	PROVIDE SELF-CLOSING GUARDRAIL GATE HINGE HARDWARE

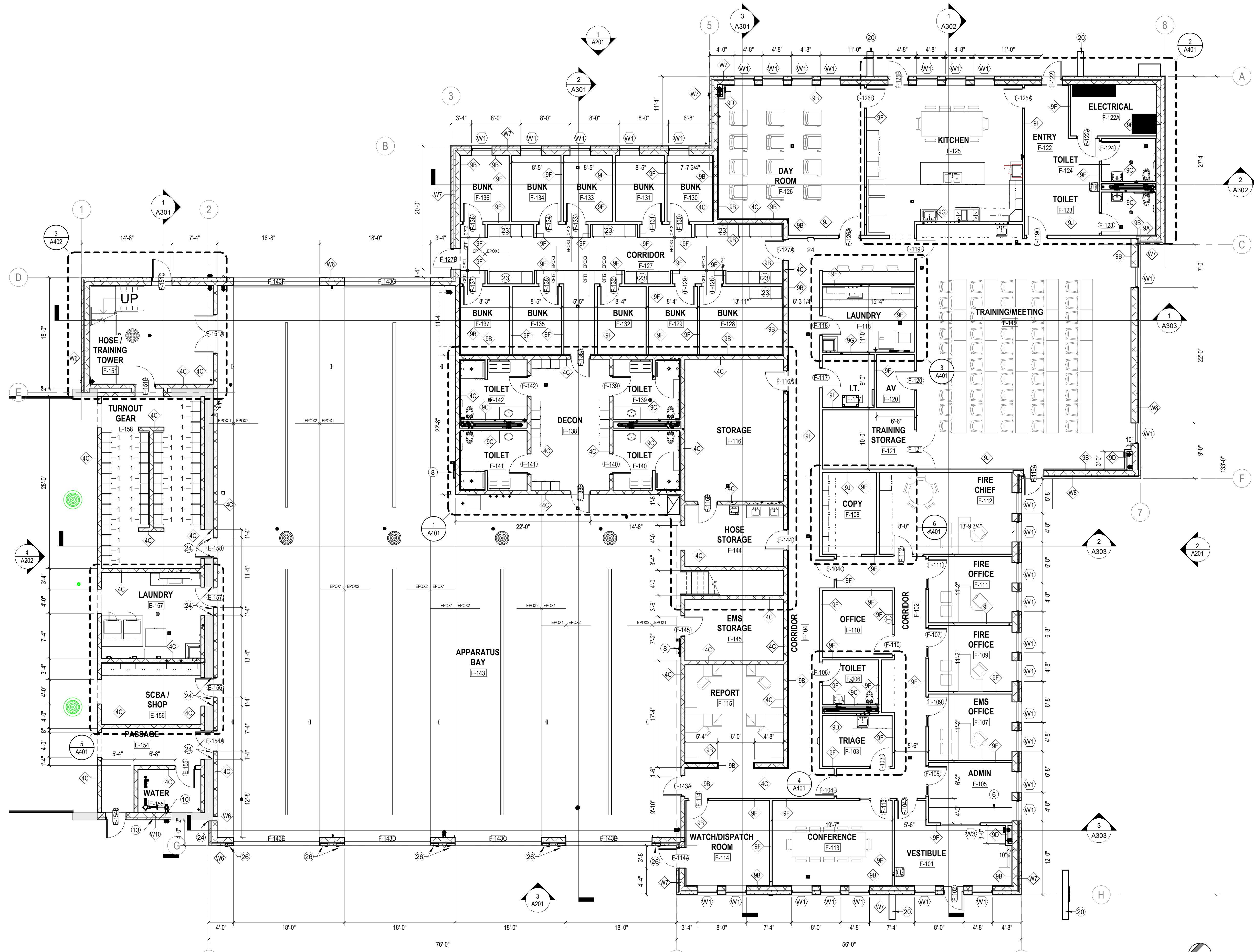

1 FLOOR PLAN - LEVEL 1  
A111 1/8" = 1'-0"

# V.OF PLOVER ENGINEER REPORT

submitted May 15, 2026

## DESIGN PROJECTS

### STH 54 Parallel Sanitary Interceptor

---

2/27/26: Design is complete. Project is being held open until project is let for bid by WisDOT.

5/15/26: WisDOT has requested the submittal of a utility permit application. This permit is not part of the design scope, but there is some design budget left, so the permit and accompanying environmental checklist was prepared, reviewed by Village staff, and submitted to the DOT 5/14/2026. At Lyle's request, the DNR sewer extension permit is also in the process of being prepared.

### Technical Specifications

---

2/2/26: Work has started on the Plover Technical Specifications project. An index is being created that is organized and numbered as a hybrid of WisDOT and APWA. When the index is complete, it will be reviewed by Village department heads before work continues.

2/27/26: The index is drafted and is being reviewed prior to forwarding to Village department heads.

3/12/26: The index has been forwarded to Village department heads for comment.

4/10/26: Department head comments have been received. Content work will continue.

5/15/26: No new information to report

## CONSTRUCTION PROJECTS

### Green Tree Farms subdivision

---

4/10/26: A preconstruction meeting was held March 30. Construction is anticipated to start mid-April. DNR NOI permits have been received, so clearing and grading work can proceed. Sanitary and water permits are pending. Plan updates to address Village comments are still pending.

5/15/26: Contractor is clearing the site. AECOM field staff have set some survey control points. No utility materials are yet on site.

## DEVELOPMENT PROJECTS

### MULLINS CHEESE

---

10/10/25: We are expecting updated utility and stormwater plans due to the decision not to vacate a portion of Corporate Ave.

**5/15/26: No new information to report**

### Empire Estates

---

2/2/26: Utility plans were submitted on 1/9/26 and stormwater plans were submitted on 1/16/26. Plans have been reviewed. A conditional recommendation to accept plans for both the utilities and stormwater plans was sent to Village staff and the development team on 2/2/2026. Conditions include minor adjustments to the utilities and some clarifications on the stormwater plan. A task order for construction services is being developed, anticipating start of construction mid-April.

2/27/26: Due to the developer pausing requests for approval, the task order development for construction services has been paused.

3/12/26: Updated plans have been submitted and comments have been satisfied.

4/10/26: A task order for construction inspection services has been submitted. The developer has put the project on HOLD for the time being.

**5/15/26: No new information to report**

### Green Tree Farm

---

2/2/26: The developer submitted plans for a pre-submittal review on 12/15/25. Utility and stormwater plans were submitted on 1/19/26 for review. Those plans are currently under review.

2/27/26: Plans have been reviewed and comments for revisions submitted to the developer. A task order for construction services is being developed, including the inspection of stormwater management features at the developer's request.

3/12/26: Plans have been resubmitted for review. A task order for construction observation has been submitted.

4/10/26: Utility and stormwater plans have a few minor issues that need to be addressed.

**5/15/26: No new information to report**

## Portage County Facility

---

8/29/25: A preliminary concept plan has been received for review

9/12/25: Some additional preliminary plan information has been received. Providing sanitary sewer will require some evaluation and direction. Some high-level cost estimates and location of sanitary sewer as compared to Plover's sanitary sewer master plan have been discussed between AECOM engineers and Village staff. A preliminary review meeting was facilitated by Village staff on 9/10/25.

4/10/26: Updated civil/site plans have been submitted for review. Village staff met on March 30 to discuss with the County and their engineers. An aggressive design/construction calendar for utility work has been proposed.

5/15/26: No new information to report

## Warner & Warner

---

5/15/26: A commercial development is proposed at the SE corner of Corporate Ave and Precision Drive. Plans were received on 5/1 and AECOM was directed to conduct a stormwater plan review on 5/4. Plan review can take up to 30 days, but upon request to expedite we were able to review and provide comments on 5/14. The comments are relatively minor and resubmittal should not cause significant redesign or delays.

## Empire Square

---

5/15/26: A commercial development is proposed at the SW corner of Post Rd and Plover Rd. The developer met for a pre-development meeting back in January and on 5/8/26 submitted site and stormwater plans. Plan review is underway.

## GENERAL

### Other

---

1/16/26: Review of State regulations pertaining to planning and consideration of future ice control brine storage.

4/10/26: SPRINGVILLE DAM - The Wisconsin Department of Natural Resources (DNR) has issued its response to the 2025 inspection of the Springville Dam (see attached letter). Although the inspection did

**not** identify any operational or maintenance problems, and no issues were noted beyond normal routine upkeep, the DNR has assigned the dam a “**Poor**” rating. Their rating is based on what they describe as “uncertainties with embankment stability and internal erosion during both normal and higher-than-normal water conditions.”

In addition, the DNR is now requiring the Village to complete a **Potential Failure Mode Analysis (PFMA)**. This analysis is intended to evaluate the possibility of internal erosion or instability related to seepage at bolt holes and joints in the outlet structure.

It is important to note the following:

- The bolt-hole leakage observed after construction **was repaired** by the contractor in 2024 by sealing the holes with grout.
- Minor joint seepage **was expected** with the current box-culvert style outlet structure. This structure was not part of the original design; it was redesigned at the direction of the Wisconsin Department of Transportation to allow phased construction.
- Box-culvert joints are known to allow some seepage. To safely manage this, **filter fabric** was installed at the joints to let clean water pass through while preventing soil movement and erosion.
- The surrounding native soils are highly permeable, and the design includes **two clay seepage collars** around the outlet structure to prevent water from traveling along the outside of the structure.

PFMAs are normally required only for dams regulated by the **Federal Energy Regulatory Commission (FERC)**. The Springville Dam is **not federally regulated**, and state-regulated dams are instead required to follow Wisconsin **NR 333** rules. There is **no language in NR 333**, nor any known state administrative rule, that requires or authorizes the DNR to mandate a PFMA for state-regulated dams.

The Village already has all required state-approved documents in place, including:

- A **Dam Failure Analysis (DFA)**
- An **Emergency Action Plan (EAP)**
- An **Inspection, Operation, and Maintenance Plan (IOM)**

To be proactive and as agreed to between the Village and the DNR, the Village is also conducting **monthly inspections**—in addition to the normal every-other-year cycle—to monitor seepage for any signs of sediment movement related to joint seepage in the outfall structure. **No sediment has ever been observed** at any seepage location.

The Village has contacted the DNR to request:

1. An explanation of what evidence suggests that any internal or external erosion may be occurring,
2. Examples of PFMA reports for other state-regulated dams, and
3. A meeting with DNR staff to discuss the basis for their concerns.

5/01/26: Springville Dam - A meeting date has been tentatively set to meet with the DNR for Thursday, June 4 at 10:00 am.

5/15/26: No new information to report